

Department of Engineering
Tim Bryan, P.E., County Engineer

3137 South Liberty Street, Canton, MS 39046
Office (601) 790-2525 FAX (601) 859-3430

MEMORANDUM

November 10, 2022

To: Sheila Jones, Supervisor, District I
Trey Baxter, Supervisor, District II
Gerald Steen, Supervisor, District III
Karl Banks, Supervisor, District IV
Paul Griffin, Supervisor, District V

From: Tim Bryan, P.E., PTOE
County Engineer

Re: AT&T Utility Permit
County Road Name, Coker Road

The Engineering Department recommends approval of the permit application for AT&T to dbore fiber from the existing AT&T equipment from the intersection of Coker Road north on Coker Road 3,430. Including the following County Road Names listed below.

- Lakeshore Drive
- Coker Road
- Shady Lane
- Hanging Moss Lane
- Lakeview Court
- Lorman Lane
- North Shore Drive
- Lakeshore Drive
- Coker Road
- Westline Drive
- Moss Ridge Drive
- Ancient Oaks Drive
- North Shady Lane
- Moss Lane
- Lake Cavalier Road
- Sunset Lane
- Society Ridge Road

SHEILA JONES
District One

TREY BAXTER
District Two

GERALD STEEN
District Three

KARL BANKS
District Four

PAUL GRIFFIN
District Five



PERMIT APPLICATION FOR THE CONSTRUCTION OR ADJUSTMENT OF A UTILITY WITHIN COUNTY ROAD RIGHT-OF-WAY

Utility Information: Utility Name: AT&T Mississippi

Address: 370 Church Rd City/State/Zip: Madison

Contact Person: Lori Greer Contact's Phone: 769-229-1355

Project Information: County Road Name: Coker Rd

(If located within more than one road right-of-way, use Appendix 1 for additional descriptions)

Beginning Location: Lakeshore Dr Ending Location: Coker Rd

Length of Project: 3,430 Section: 5 Township: 05N Range: 71C

Description of Work: D bore from existing At&t equipment on Coker Rd north on Coker Rd 3,430.

Check Box if Appendix 1 is to be included as a part of this Application

Whereas the above stated Utility makes application to the **Madison County Board of Supervisors** for a Construction Permit. Attached hereto are drawings and plans for the construction of the above facilities located within Madison County owned public rights-of-way. Once stamped by the Madison County Engineering Department, these plans shall not be changed or altered without written approval of the County Engineer, or his representative. A copy of the approved permit and plans shall be on-site at all times during construction.

The Applicant Utility shall comply with all policies, procedures and construction practices as outlined in *A Policy for The Accommodation of Utility Facilities within the Right-of-Way of all Public County Roads* (hereinafter referred to as the "Policy"), as adopted on November 1, 2005, by the **Madison County Board of Supervisors**, and which is hereby made a part of this Application Agreement.

If facilities are to be located within the Rights-of-Way of the County-Federal or State Aid System, Applicant Utility also agrees to comply with applicable provisions of *S.O.P. No. SA II-2-8, Accommodation of Utilities on Rights-of-Way*, issued by the State Aid Engineer and dated July 1, 2005.

The Applicant Utility understands and agrees that, except as herein granted, no right, title, claim, or easement to said road right-of-way is granted by the issuance of this permit. If this Utility is listed in the general provisions of the Policy, it will be adjusted to comply with same without cost to the County, unless the variance from the Policy has been approved by the granting of the Permit pursuant to this Application.

The Applicant Utility further understands that the Utility's engineering, plant, or other personnel will be responsible for the staking and construction supervision of the work set out above and as shown on the attached plans. If work impacts traffic in any way, the appropriate traffic control shall be installed per the *Manual of Uniform Traffic Control Devices*, Latest Edition.

The Applicant Utility understands that the County Engineer, or his representative, may issue a Stop Work Order at any time if it is deemed that site conditions are not suitable for construction or if any of the requirements of this permit are not being met.

Many County Roads have variable Rights-of-Way and/or no Right-of-Way at all and are maintained under a Prescriptive Easement. It is the sole responsibility of the Applicant Utility to verify the existence and limits of public rights-of-way. If none exists, it is the

responsibility of the Applicant Utility to acquire an easement for their Facilities from the applicable property owner(s). Madison County in no way verifies the limits of Right-of-Way as shown on the permit application.

The Applicant Utility shall be responsible for all future maintenance and repair of the facilities installed under this permit. The Applicant Utility shall make future adjustments to, or relocate, the facilities located within road or highway right-of-way when required for road or highway widening or other road or highway construction at no cost to Madison County. The Applicant Utility shall relocate said utilities within sixty (60) days of notification by County by registered mail, return receipt requested, unless otherwise designated by the County Engineer. Further, any maintenance, repair, or construction shall be done in such a manner as to occasion no unreasonable interference with the normal flow and safety to traffic and at the expense of the utility company. When reasonable care has been taken to locate said utility facilities within the right-of-way, the Applicant Utility understands that any damages caused by routine maintenance and construction by County forces shall be borne by the Applicant Utility.

The Applicant Utility further agrees to indemnify and hold Madison County harmless for any and all claims, accidents, damages, liabilities and expenses occasioned wholly, or in part, by any act or omission of applicant, its agents or employees. In case County shall, without fault on its own part, be made a party to any litigation commenced by or against applicant, then applicant shall protect and hold County harmless, and shall pay all costs, expenses and reasonable attorney's fees incurred or paid by County in connection with said litigation.

All underground facilities shall be installed at a depth equal to or greater than 48" below the lowest adjacent grade.

All pipes carrying liquid shall be encased under County maintained roads.

WITNESS the signature of the Applicant this the 07 day of November, 2022.

By: Lori Green
(Applicant Signature)

Title: OSP Planning & Engineering

Note: Applicant must be an employee of the Utility named in this application. The Madison County Board of Supervisors will not recognize a Contractor, Subcontractor, Agent, or Consulting Engineer as the Applicant. Utility Company shall be fully responsible for all work performed under this application.

I, or my authorized representative, have reviewed this application and determined that the drawing, sketches, and plans submitted by the Applicant meet the requirements of A Policy for The Accommodation of Utility Facilities within the Right-of-Way of all Public County Roads.

APPROVED

By By timothy.bryan at 9:37 am, Nov 16, 2022

Tim Bryan, P.E.
County Engineer

AGREED TO AND APPROVED BY:

Madison County Board President

Date: _____

ENTERED INTO THE MINUTES OF THE BOARD OF SUPERVISORS OF MADISON COUNTY, MISSISSIPPI ON THIS

____ DAY OF _____, 20____.

Appendix 1

County Road Name: Lakeshore Dr
Beginning Location: Coker Rd Ending Location: Lorman Ln
Length of Project: 3005' Section: 5 Township: 05N Range: 71C
Description of Work: Dbore fiber from the intersection Coker Rd and Lakshore Dr west 3005'.

County Road Name: Coker Rd
Beginning Location: Lakeshore Dr Ending Location: Shady Ln
Length of Project: 611' Section: 5 Township: 05N Range: 71C
Description of Work: Dbore fiber from the intersection of Coker Rd and Lakeshore Dr south 611'.

County Road Name: Shady Ln
Beginning Location: Coker Rd Ending Location: N Shady Ln
Length of Project: 2645' Section: 5 Township: 05N Range: 71C
Description of Work: Dbore fiber from the intersection of Coker Rd and Shady Ln east 2645'.

County Road Name: Coker Rd
Beginning Location: Shady Ln Ending Location: Hanging Moss LN
Length of Project: 1630' Section: 5 Township: 05N Range: 71C
Description of Work: Dbore fiber from the intersection of Coker Rd and Shady Ln west 1630'

County Road Name: Hanging Moss Ln
Beginning Location: Coker Rd Ending Location: Hanging Moss Ln
Length of Project: 1433' Section: 5 Township: 05N Range: 71C
Description of Work: Dbore fiber from the intersection of Coker Rd north 1433'.

Appendix 1

County Road Name: Lakeview Ct
Beginning Location: Lakeshore Dr Ending Location: Lakeview Ct
Length of Project: 1387' Section: 36 Township: 06N Range: 71C
Description of Work: Dbore fiber from the intersection of Lakeshore Dr and Lakeview Ct east 1387'.

County Road Name: Lorman Ln
Beginning Location: Lakeshore Dr Ending Location: Lorman Ln
Length of Project: 2517' Section: 36/5 Township: 06N/05N Range: 71C
Description of Work: Dbore fiber from the intersection of Lakeshore Dr and Lorman Ln 2517'.

County Road Name: N Shore Dr
Beginning Location: Lakeshore Dr Ending Location: N Shore Dr
Length of Project: 452' Section: 36 Township: 06N Range: 71C
Description of Work: Dbore fiber from the intersection of Lakeshore Dr and N Shore Dr 452'.

County Road Name: Lakeshore Dr
Beginning Location: Lakeview Ct Ending Location: Lakeshore Ct
Length of Project: 3702' Section: 36 Township: 06N Range: 71C
Description of Work: Dbore fiber from the intersection of Lakeview Ct to Lakeshore Ct west 3702'.

County Road Name: Lakeshore Ct
Beginning Location: Lakeshore Dr Ending Location: Lakeshore Ct
Length of Project: 655' Section: 36 Township: 06N Range: 71C
Description of Work: Dbore fiber from the intersection of Lakeshore Dr and Lakeshore Ct 655'

Appendix 1

County Road Name: Coker Rd
Beginning Location: Hanging Moss Ln Ending Location: Westline Dr
Length of Project: 5305' Section: 36 Township: 06N Range: 71C
Description of Work: Dbore fiber from the intersection of Hanging Moss Ln and Coker Rd west 1298'.
Lash aerial fiber to existing cable to intersection Moss Ridge Dr 2431'. Dbore fiber from intersection
Moss Ridge Dr to Westline Dr 1576'.

County Road Name: Westline Dr
Beginning Location: Coker Rd Ending Location: Westline Dr
Length of Project: 1985' Section: 36 Township: 06N Range: 71C
Description of Work: Dbore fiber from the intersection of Coker Rd and Westline Dr north 1985'.

County Road Name: Ancient Oaks Dr
Beginning Location: Lake Cavalier Rd Ending Location: Ancient Oaks Dr
Length of Project: 3336' Section: 7 Township: 07N Range: 71C
Description of Work: Dbore fiber from the intersection of Lake Cavalier Rd and Ancient Oaks Dr west 3336'.

County Road Name: Shady Ln
Beginning Location: N Shady Ln Ending Location: Shady Ln
Length of Project: 1628' Section: 0 Township: 08N Range: 71C
Description of Work: Dbore fiber from intersection of N Shady Ln and Shady Ln south 1628'.

County Road Name: Moss Ln
Beginning Location: Moss Ln Ending Location: Moss Ln
Length of Project: 1713' Section: 0 Township: 08N Range: 71C
Description of Work: Dbore fiber south 1713'.

Appendix 1

County Road Name: Lake Cavalier Rd
Beginning Location: Coker Ending Location: Ancient Oaks Dr
Length of Project: 4235' Section: 0 Township: 08N Range: 71C
Description of Work: Lash aerial fiber to existing cable from the intersection of Coker Rd and Lake Cavalier Rd south 1528'.
Dbore fiber south to intersection Ancient Oaks Dr 2707'

County Road Name: Lake Cavalier Rd
Beginning Location: Ancient Oaks Dr Ending Location: Sunset Ln
Length of Project: 4241' Section: 0 Township: 08N Range: 71C
Description of Work: Dbore fiber from the intersection of Ancient Oaks Dr 1398' to Society Ridge Rd.
From Society Ridge Rd to Sunset Ln 2843'.

County Road Name: Sunset Ln
Beginning Location: Lake Cavalier Rd Ending Location: Sunset Ln
Length of Project: 2900' Section: 0 Township: 08N Range: 71C
Description of Work: Lash aerial fiber to existing cable from the intersection of Lake Cavalier Rd and Sunset Ln north 2900'

County Road Name: Society Ridge Rd
Beginning Location: Lake Cavalier Rd Ending Location: Society Ridge Rd
Length of Project: 1604' Section: 0 Township: 08N Range: 71C
Description of Work: Dbore fiber from the intersection of Lake Cavalier Rd south 1604'.

County Road Name: _____
Beginning Location: _____ Ending Location: _____
Length of Project: _____ Section: _____ Township: _____ Range: _____
Description of Work: _____

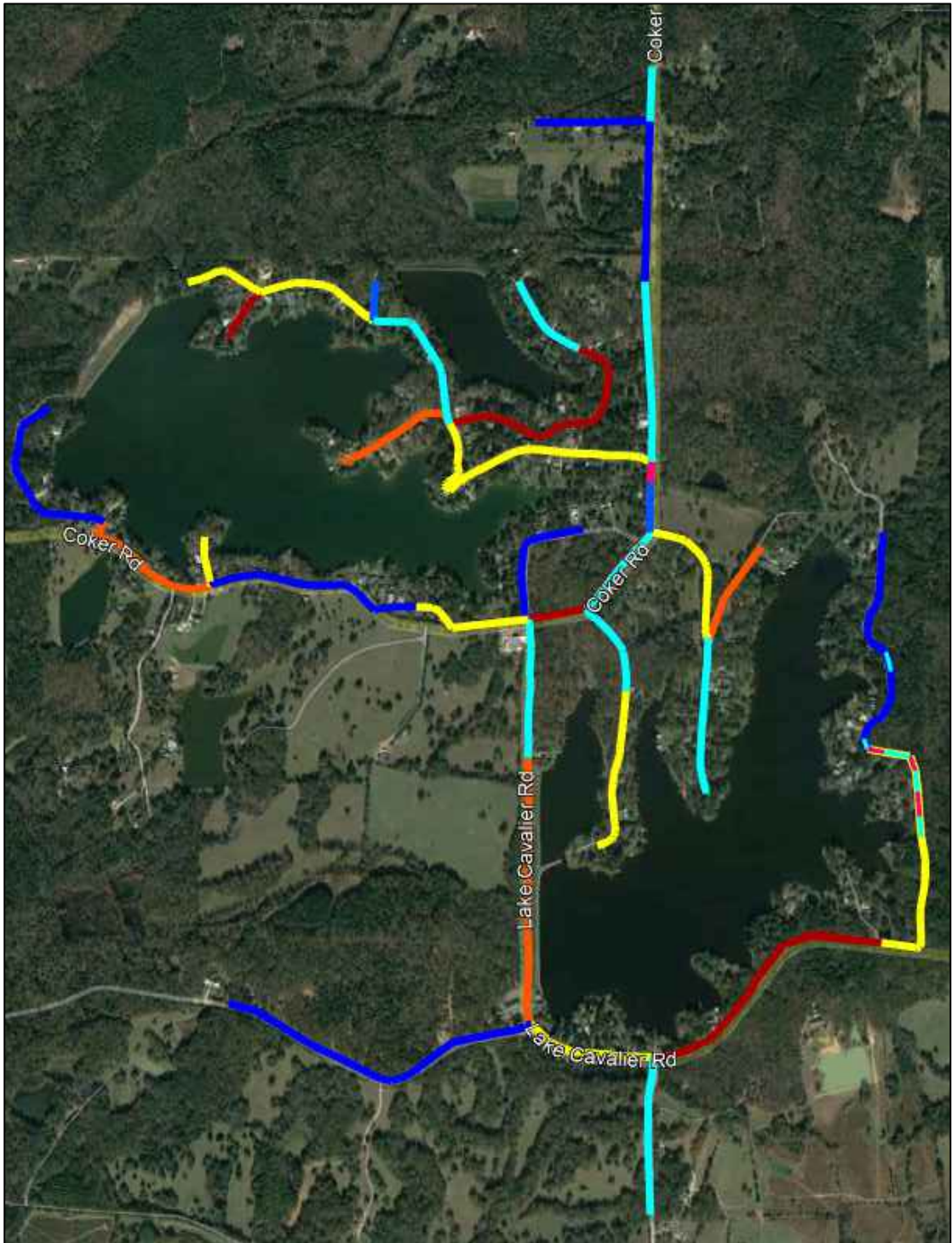

LEGEND

	PROPOSED FIBER
	PROPOSED HH
	EXISTING HH
	RIGHT OF WAY
	EXISTING BURIED CABLE
	EXISTING AERIAL CABLE
	ATT POLE

DO NOT PARK VEHICLES ON SIDEWALKS OR MULTIPATHWAYS. RESTORE ALL SURFACES TO PRE-CONSTRUCTION FORM.

MADISON PERMIT REQUIRED

PROJECT #		DATE SVC REQ'D	
A02DGVV		3/24/2023	
NPANNX	GEO LOC	CLI	
601856	72148	mdsnmses	
PRIMARY ENGR: GRICE, GEOFFREY, C			
ENGR. ID:	GC5404	PERMIT REQ'D	Y
PHONE #: 6019221266		PRINT 1 OF 70	

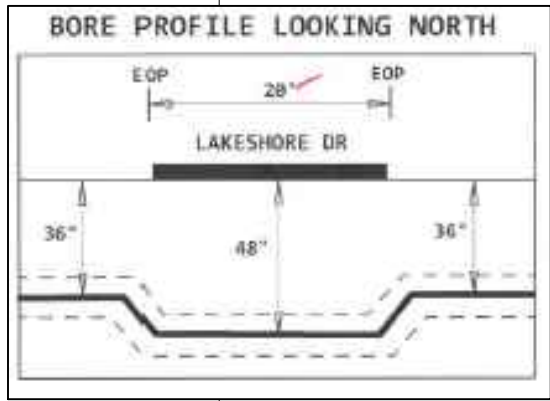
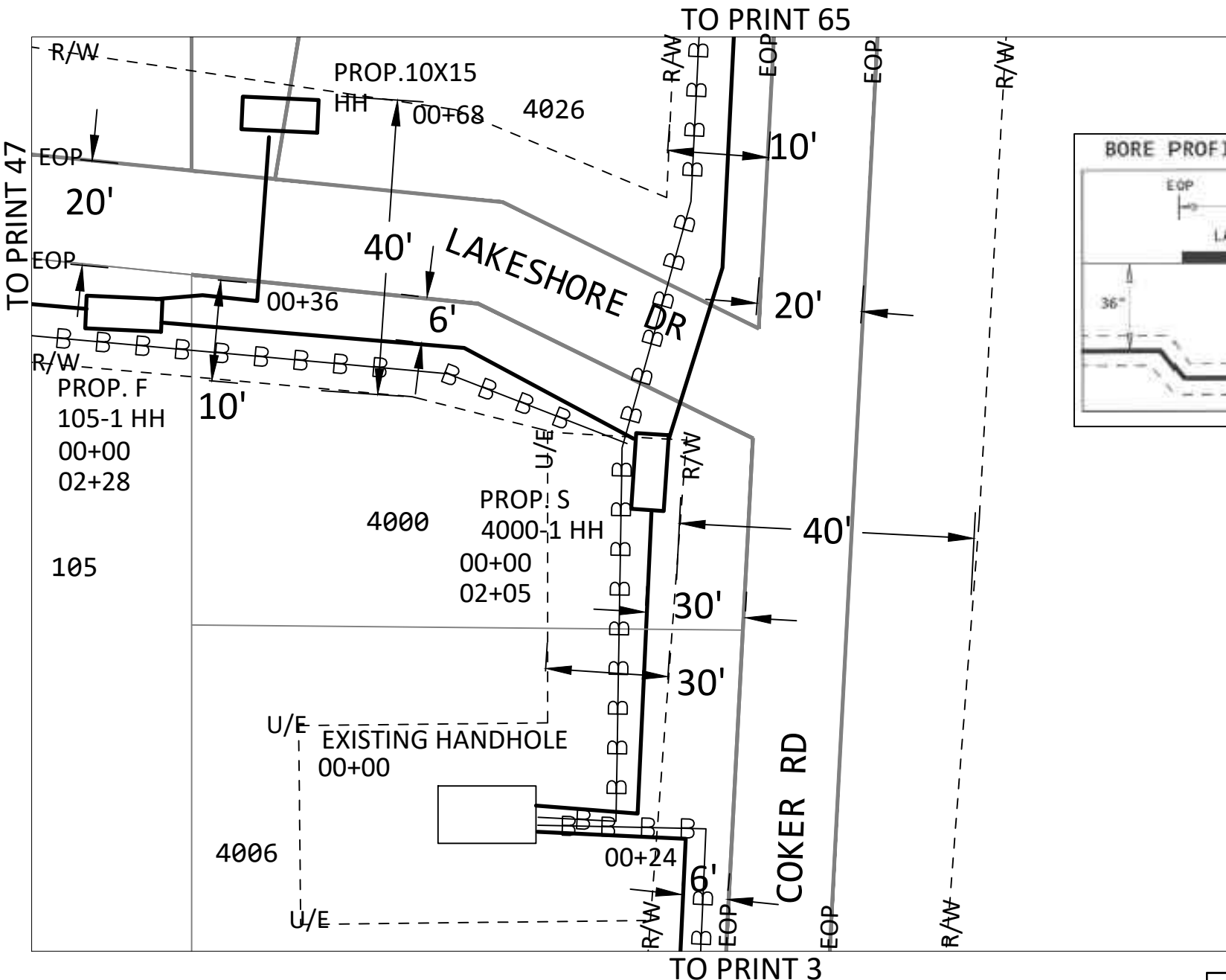

DO NOT PARK VEHICLES ON SIDEWALKS OR MULTIPATHWAYS. RESTORE ALL SURFACES TO PRE-CONSTRUCTION FORM.

ENTIRE JOB WILL PLACE CABLE VIA DIRECTIONAL BORING

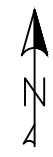

PROJECT # A02DGVV		DATE SVC REQ'D 3/24/2023	
NPANX 601856	GEO LOC 72148	CLI mdsnmses	
PRIMARY ENGR: GRICE, GEOFFREY, C			
ENGR. ID: GC5404		PERMIT REQ'D	Y
PHONE #: 6019221266		PRINT 2 OF 70	

TO PRINT 2

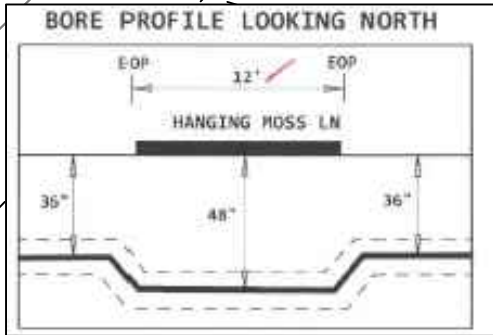
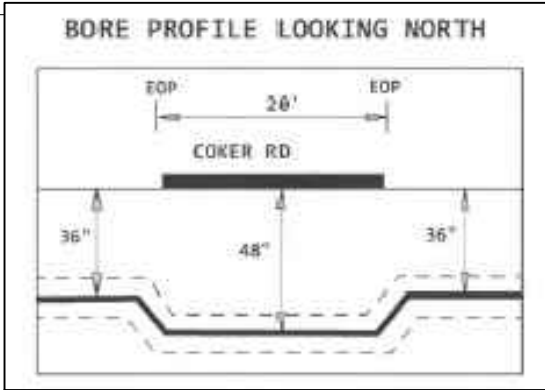
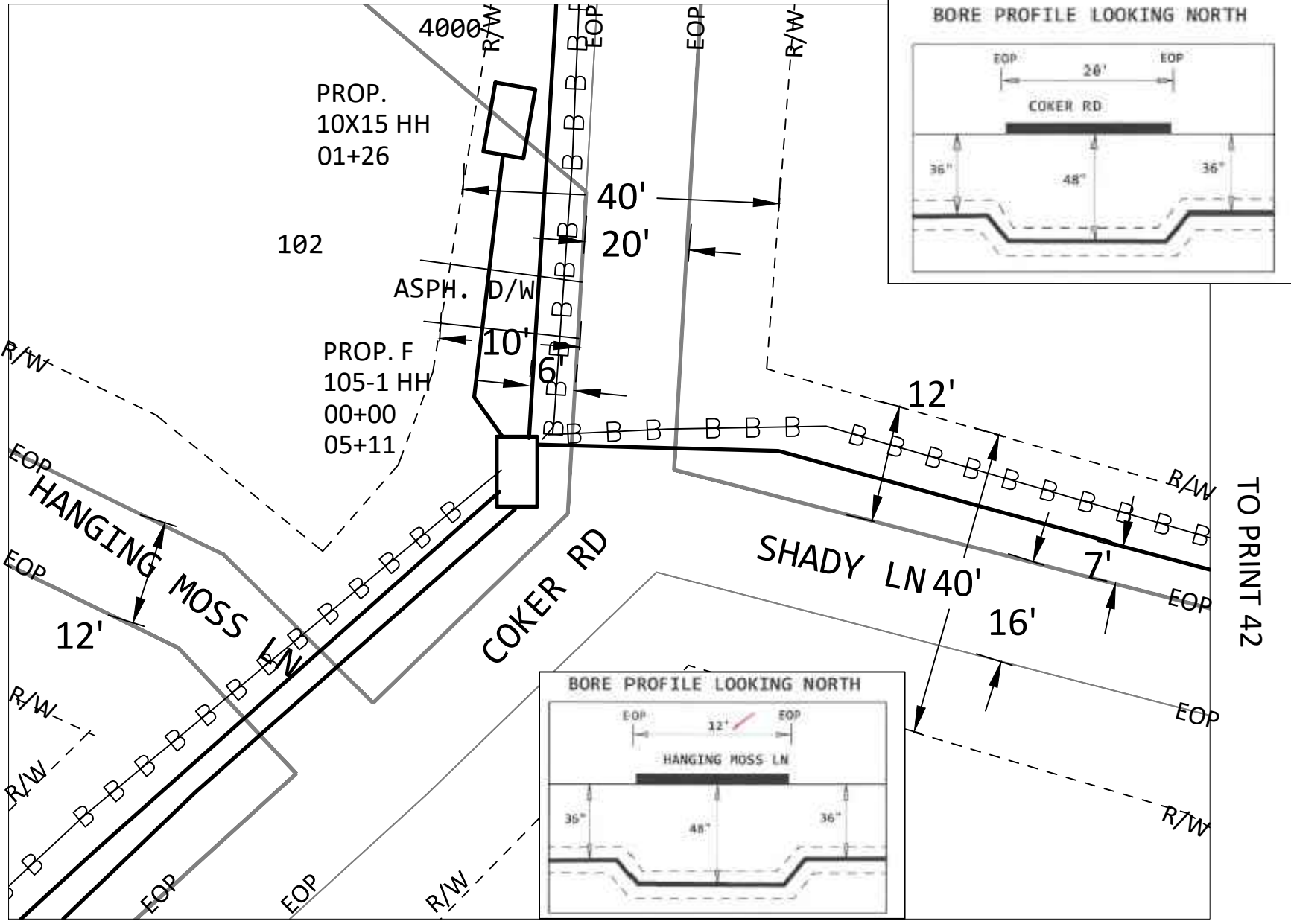

DO NOT PARK VEHICLES ON SIDEWALKS OR MULTIPATHWAYS. RESTORE ALL SURFACES TO PRE-CONSTRUCTION FORM.

ENTIRE JOB WILL PLACE CABLE VIA DIRECTIONAL BORING

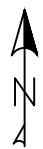

PROJECT # A02DGVV		DATE SVC REQ'D 3/24/2023	
NPANX 601856	GEO LOC 72148	CLI mdsnmses	
PRIMARY ENGR: GRICE, GEOFFREY, C			
ENGR. ID: GC5404		PERMIT REQ'D	Y
PHONE #: 6019221266		PRINT 3 OF 70	

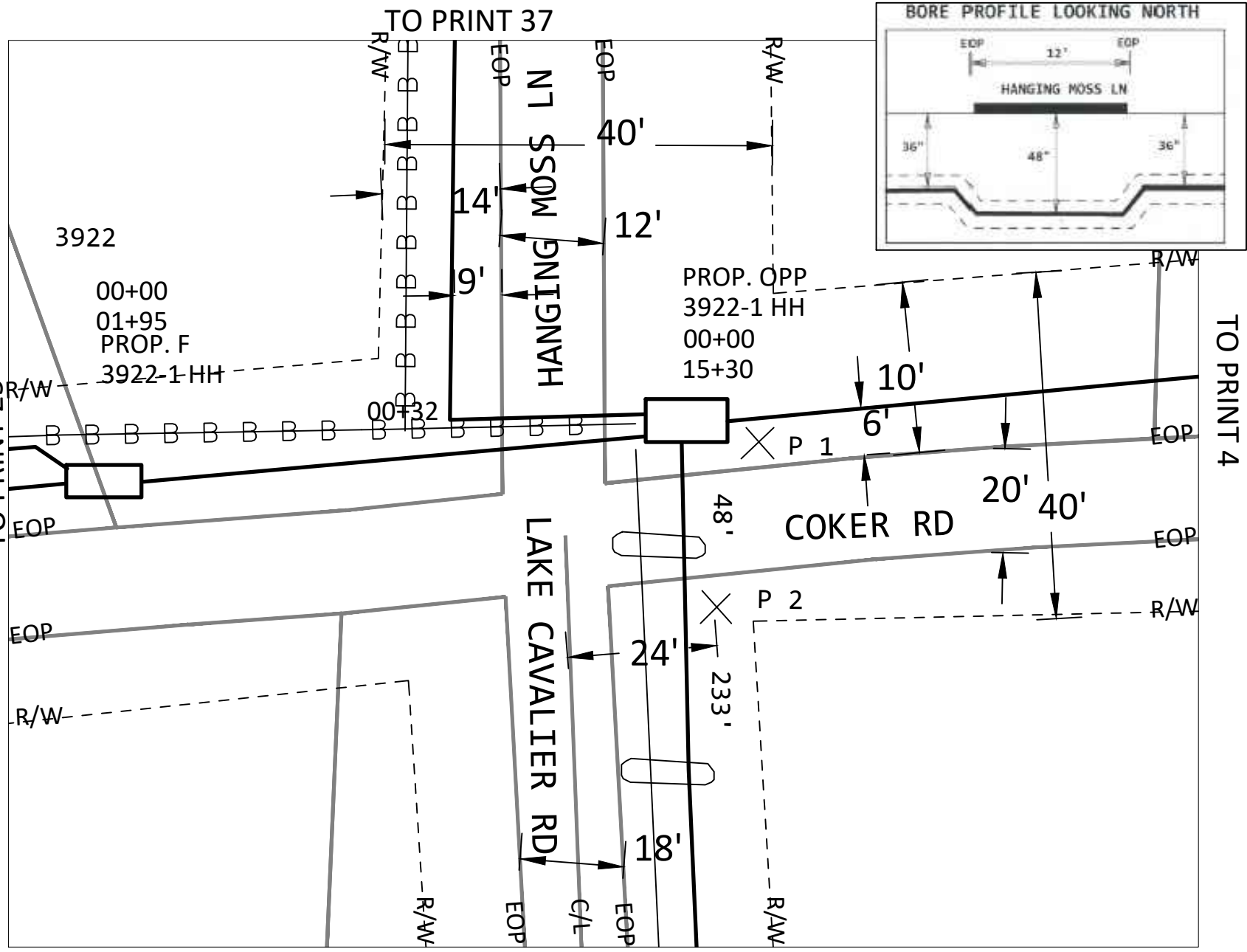

DO NOT PARK VEHICLES ON SIDEWALKS OR MULTIPATHWAYS. RESTORE ALL SURFACES TO PRE-CONSTRUCTION FORM.

ENTIRE JOB WILL PLACE CABLE VIA DIRECTIONAL BORING

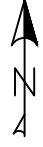

PROJECT # A02DGVV		DATE SVC REQ'D 3/24/2023	
NPANX 601856	GEO LOC 72148	CLI mdsnmses	
PRIMARY ENGR: GRICE, GEOFFREY, C			
ENGR. ID: GC5404		PERMIT REQ'D	Y
PHONE #: 6019221266		PRINT 5 OF 70	

TO PRINT 5

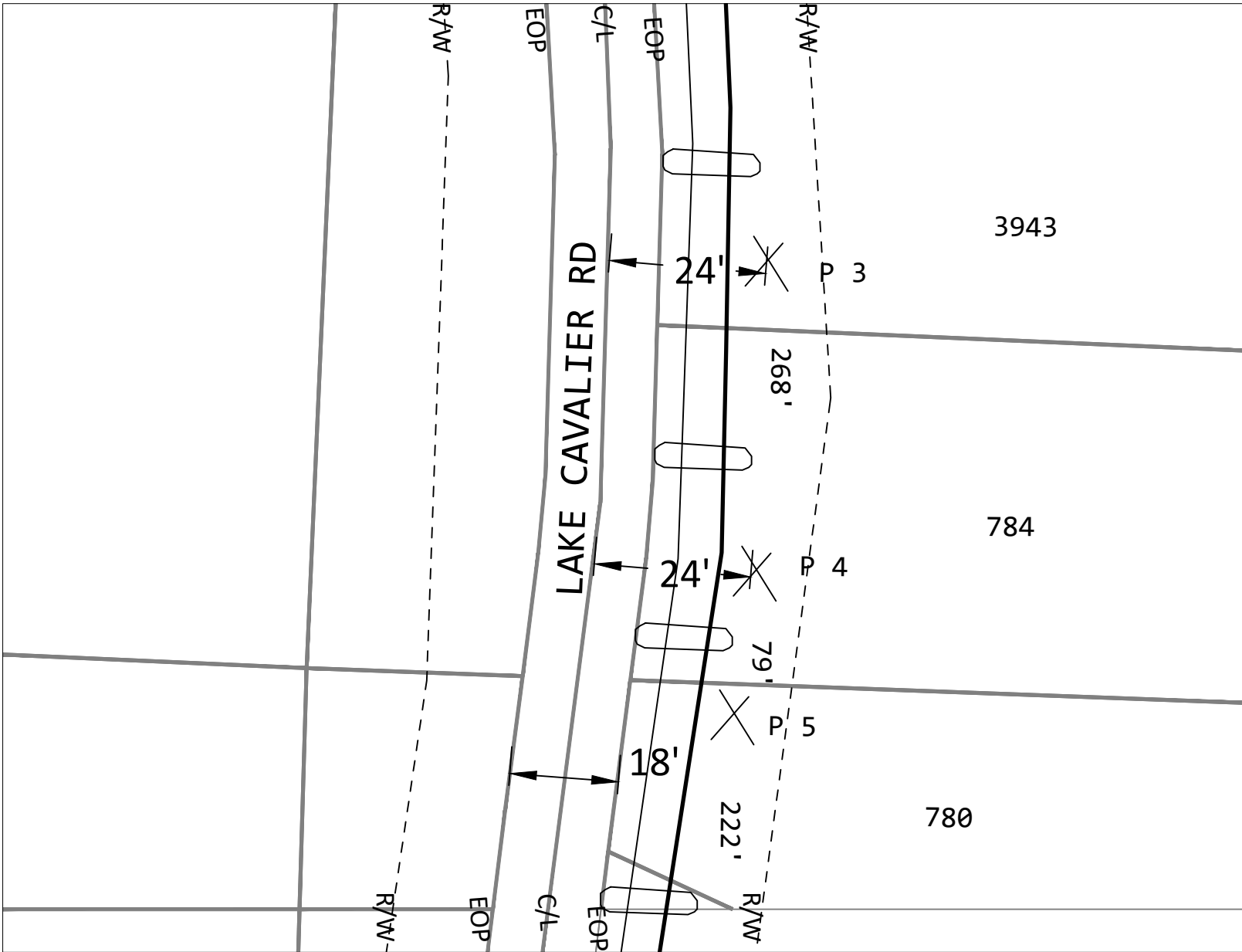

TO PRINT 7

DO NOT PARK VEHICLES ON SIDEWALKS OR MULTIPATHWAYS. RESTORE ALL SURFACES TO PRE-CONSTRUCTION FORM.

ENTIRE JOB WILL PLACE CABLE VIA DIRECTIONAL BORING

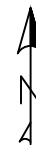

PROJECT # A02DGVV		DATE SVC REQ'D 3/24/2023
NPANX 601856	GEO LOC 72148	CLI mdsnmses
PRIMARY ENGR: GRICE, GEOFFREY, C		
ENGR. ID: GC5404	PERMIT REQ'D	Y
PHONE #: 6019221266	PRINT 6 OF 70	

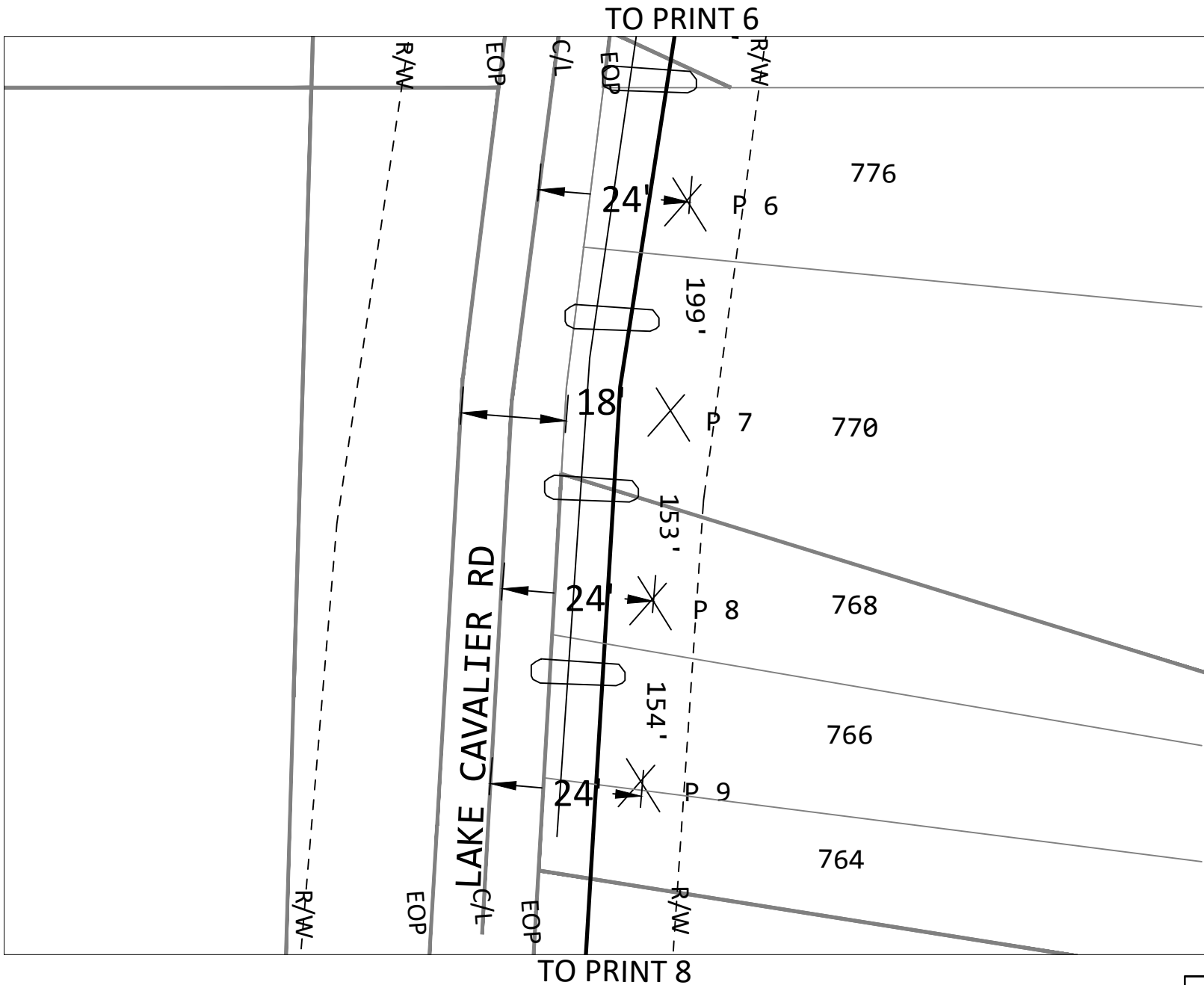

DO NOT PARK VEHICLES ON SIDEWALKS OR MULTIPATHWAYS. RESTORE ALL SURFACES TO PRE-CONSTRUCTION FORM.

ENTIRE JOB WILL PLACE CABLE VIA DIRECTIONAL BORING

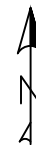

PROJECT # A02DGVV		DATE SVC REQ'D 3/24/2023
NPANX 601856	GEO LOC 72148	CLI mdsnmses
PRIMARY ENGR: GRICE, GEOFFREY, C		
ENGR. ID: GC5404	PERMIT REQ'D	Y
PHONE #: 6019221266	PRINT 7 OF 70	

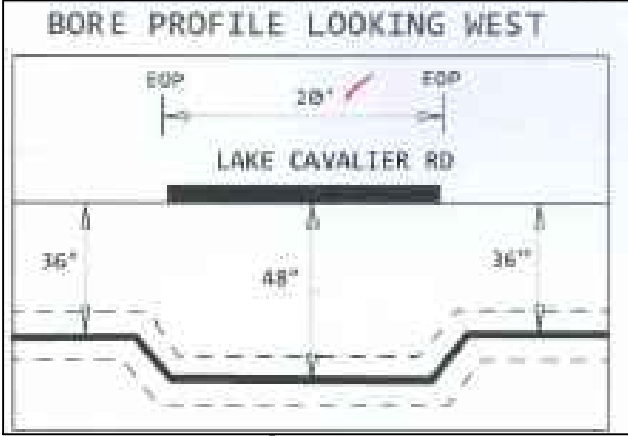
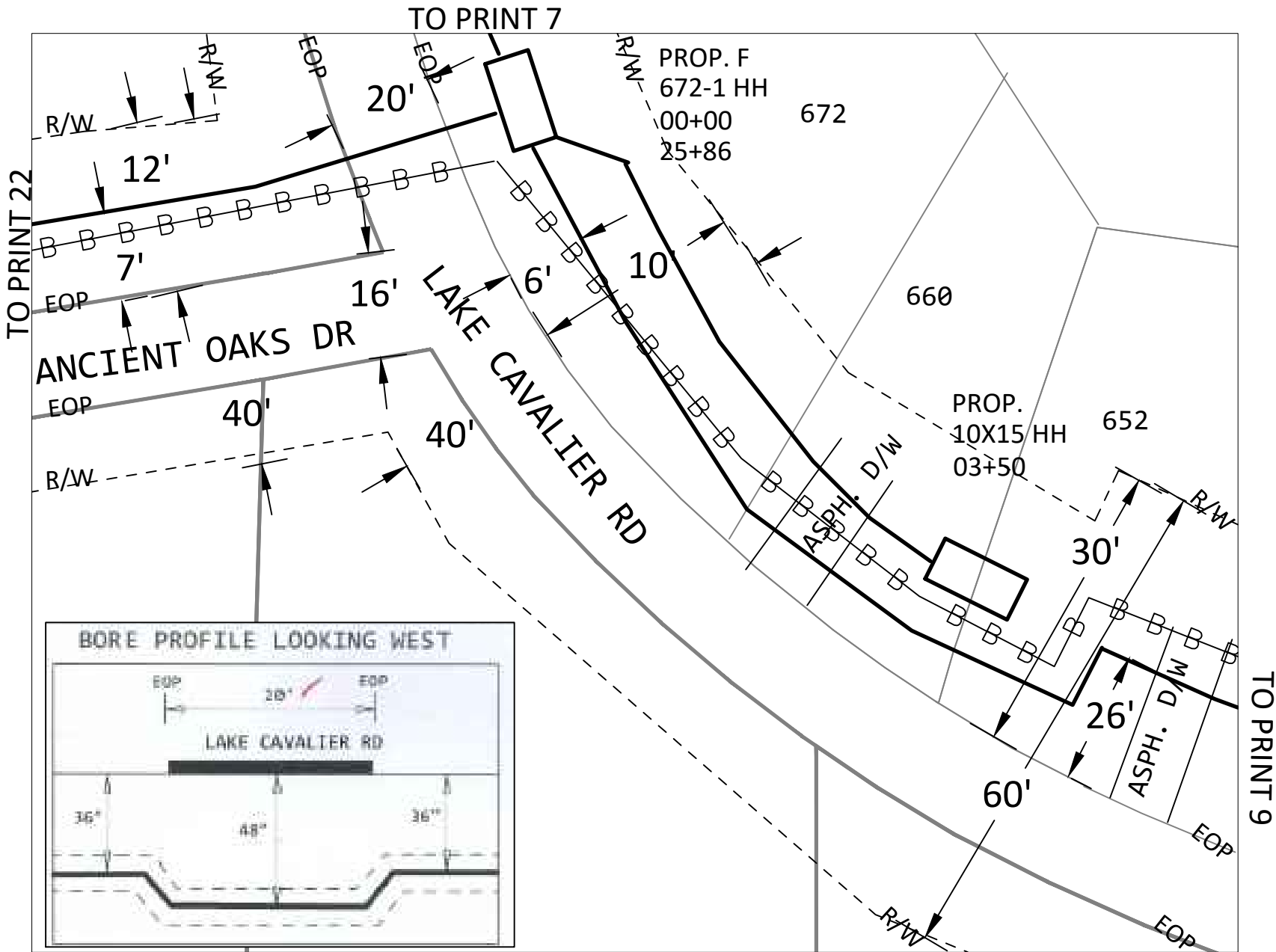

DO NOT PARK VEHICLES ON SIDEWALKS OR MULTIPATHWAYS. RESTORE ALL SURFACES TO PRE-CONSTRUCTION FORM.

ENTIRE JOB WILL PLACE CABLE VIA DIRECTIONAL BORING

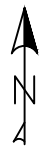

PROJECT # A02DGVV		DATE SVC REQ'D 3/24/2023	
NPANX 601856	GEO LOC 72148	CLI mdsnmses	
PRIMARY ENGR: GRICE, GEOFFREY, C			
ENGR. ID: GC5404		PERMIT REQ'D	Y
PHONE #: 6019221266		PRINT 8 OF 70	

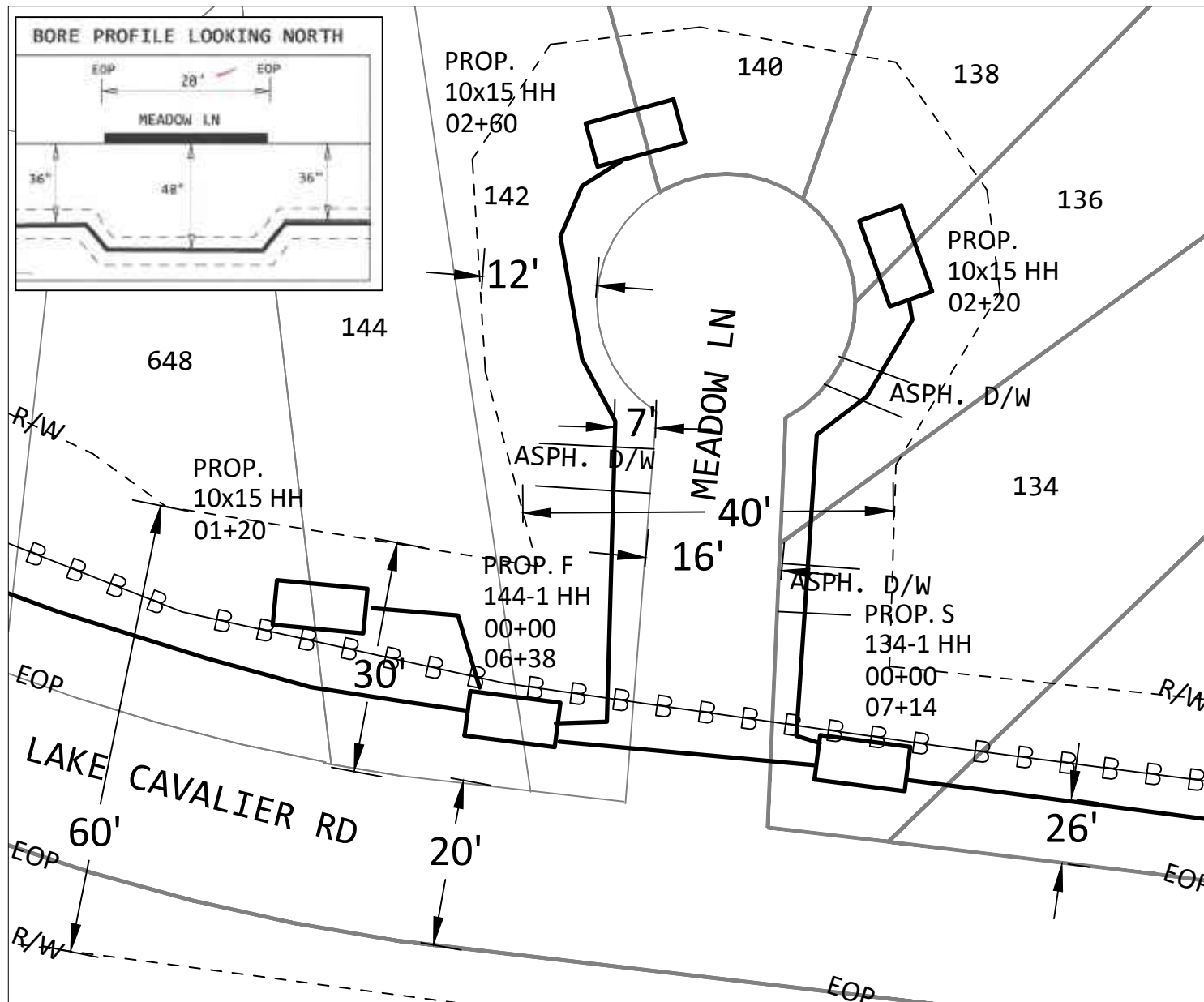
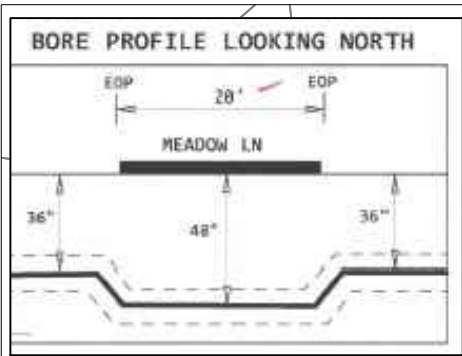

TO PRINT 8

TO PRINT 10

DO NOT PARK VEHICLES ON SIDEWALKS OR MULTIPATHWAYS. RESTORE ALL SURFACES TO PRE-CONSTRUCTION FORM.

ENTIRE JOB WILL PLACE CABLE VIA DIRECTIONAL BORING



PROJECT # A02DGVV		DATE SVC REQ'D 3/24/2023	
NPANIX 601856	GEO LOC 72148	CLI mdsnmses	
PRIMARY ENGR: GRICE, GEOFFREY, C			
ENGR. ID: GC5404		PERMIT REQ'D	Y
PHONE #: 6019221266		PRINT 9 OF 70	

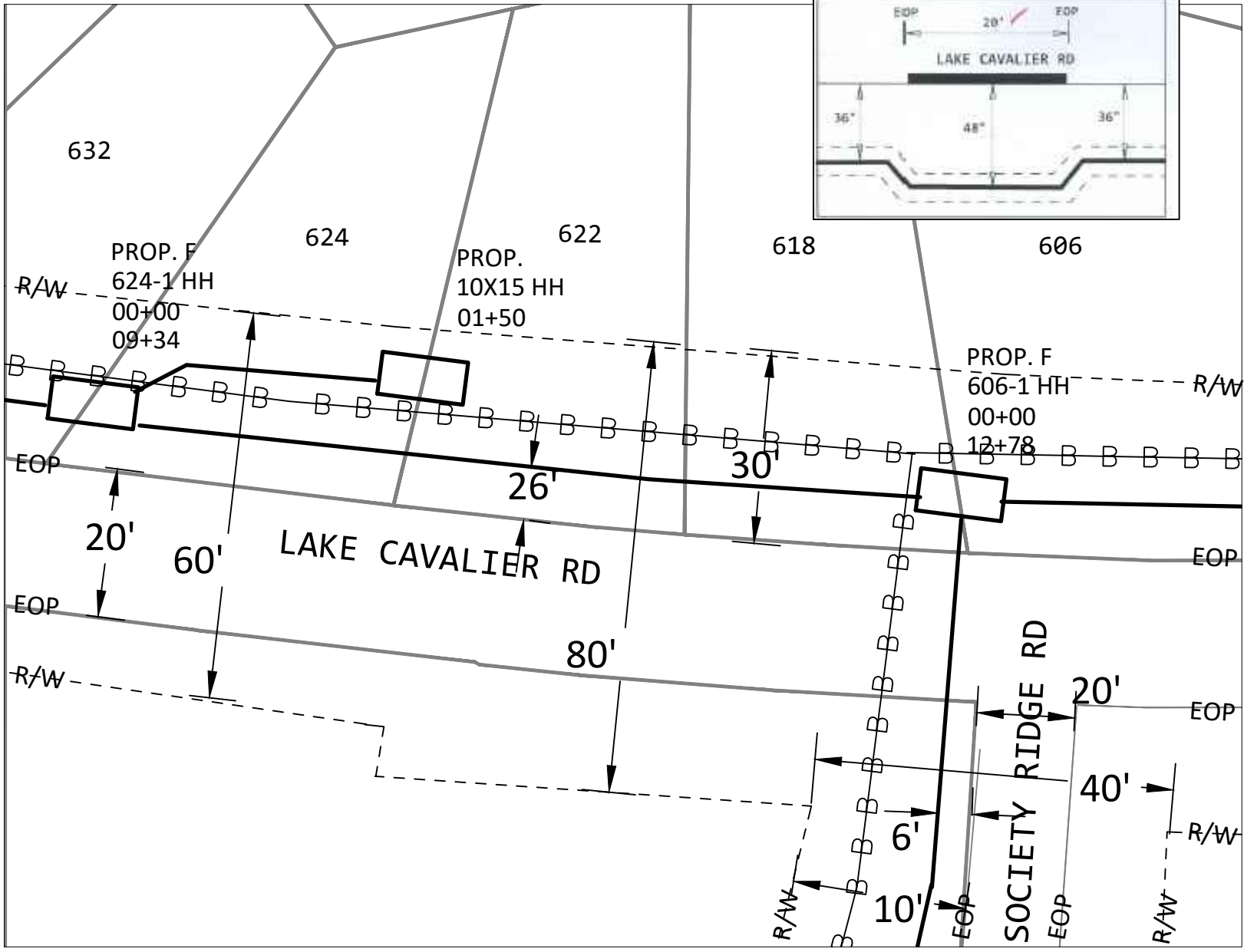
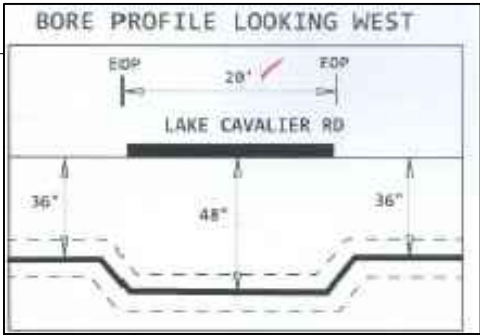

TO PRINT 9

TO PRINT 11

TO PRINT 21

DO NOT PARK VEHICLES ON SIDEWALKS OR MULTIPATHWAYS. RESTORE ALL SURFACES TO PRE-CONSTRUCTION FORM.

ENTIRE JOB WILL PLACE CABLE VIA DIRECTIONAL BORING

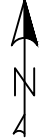

PROJECT # A02DGVV		DATE SVC REQ'D 3/24/2023	
NPANIX 601856	GEO LOC 72148	CLI mdsnmses	
PRIMARY ENGR: GRICE, GEOFFREY, C			
ENGR. ID: GC5404		PERMIT REQ'D	Y
PHONE #: 6019221266		PRINT 10 OF 70	

TO PRINT 12

BORE PROFILE LOOKING WEST

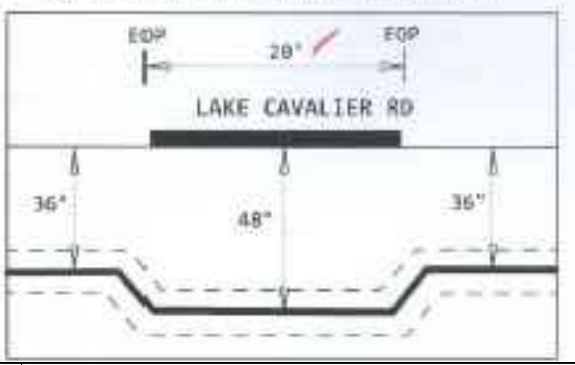

TO PRINT 10

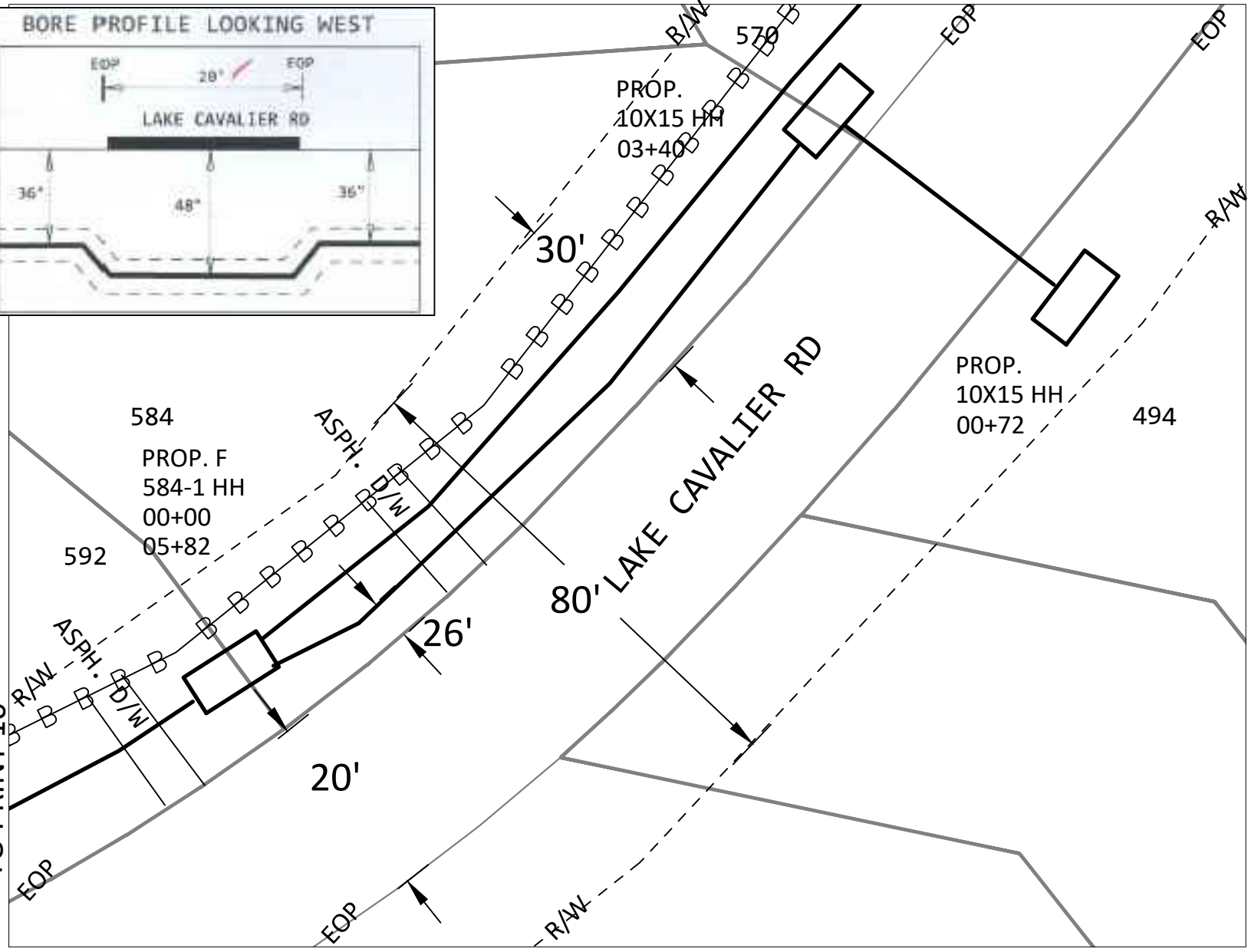

DO NOT PARK VEHICLES ON SIDEWALKS OR MULTIPATHWAYS. RESTORE ALL SURFACES TO PRE-CONSTRUCTION FORM.

ENTIRE JOB WILL PLACE CABLE VIA DIRECTIONAL BORING

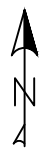

PROJECT # A02DGVV		DATE SVC REQ'D 3/24/2023	
NPANX 601856	GEO LOC 72148	CLI mdsnmses	
PRIMARY ENGR: GRICE, GEOFFREY, C			
ENGR. ID: GC5404		PERMIT REQ'D	Y
PHONE #: 6019221266		PRINT 11 OF 70	

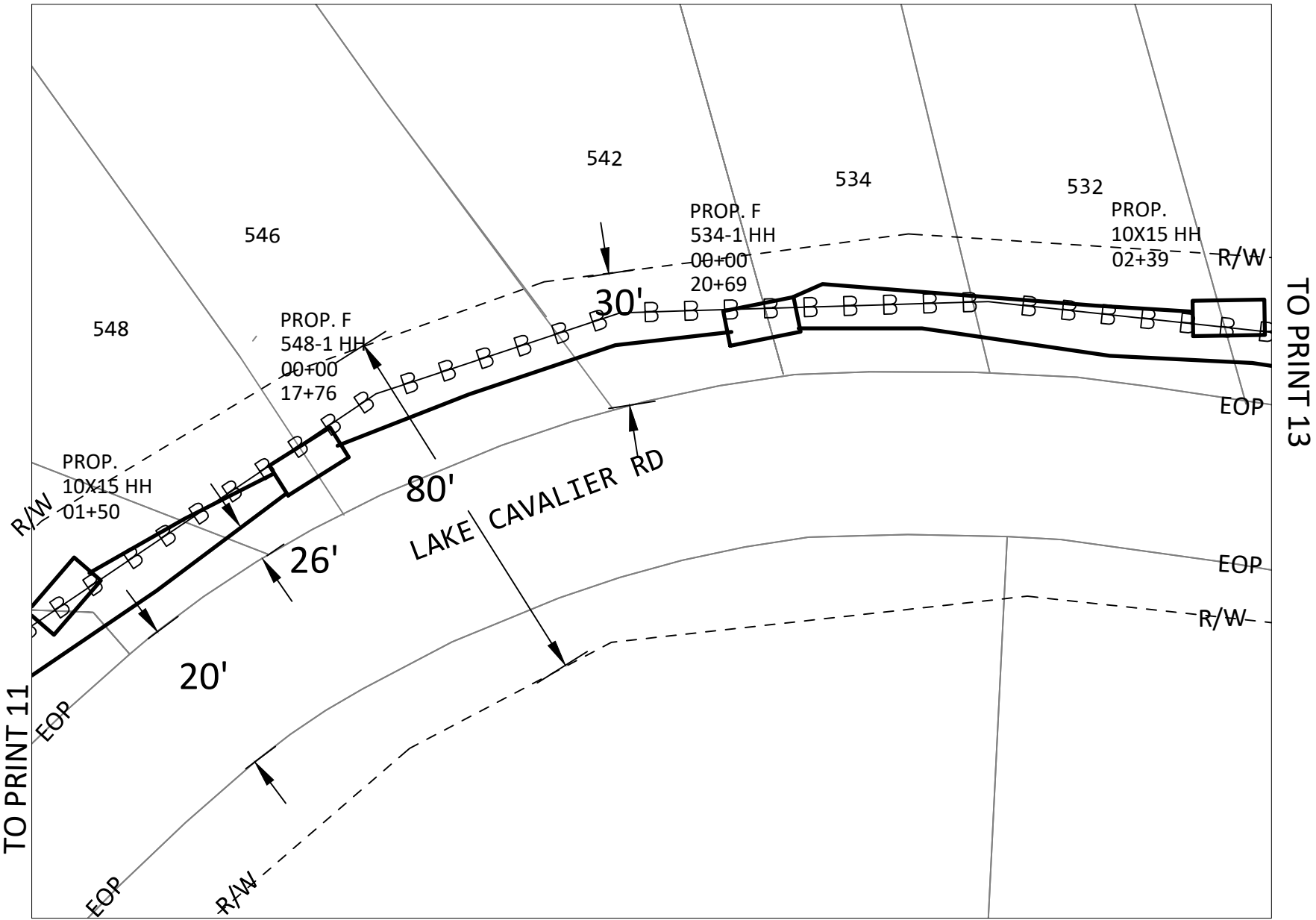

TO PRINT 13

TO PRINT 11

DO NOT PARK VEHICLES ON SIDEWALKS OR MULTIPATHWAYS. RESTORE ALL SURFACES TO PRE-CONSTRUCTION FORM.

ENTIRE JOB WILL PLACE CABLE VIA DIRECTIONAL BORING

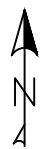

PROJECT # A02DGVV		DATE SVC REQ'D 3/24/2023	
NPANNX 601856	GEO LOC 72148	CLL mdsnmses	
PRIMARY ENGR: GRICE, GEOFFREY, C			
ENGR. ID: GC5404		PERMIT REQ'D	Y
PHONE #: 6019221266		PRINT 12 OF 70	

TO PRINT 14

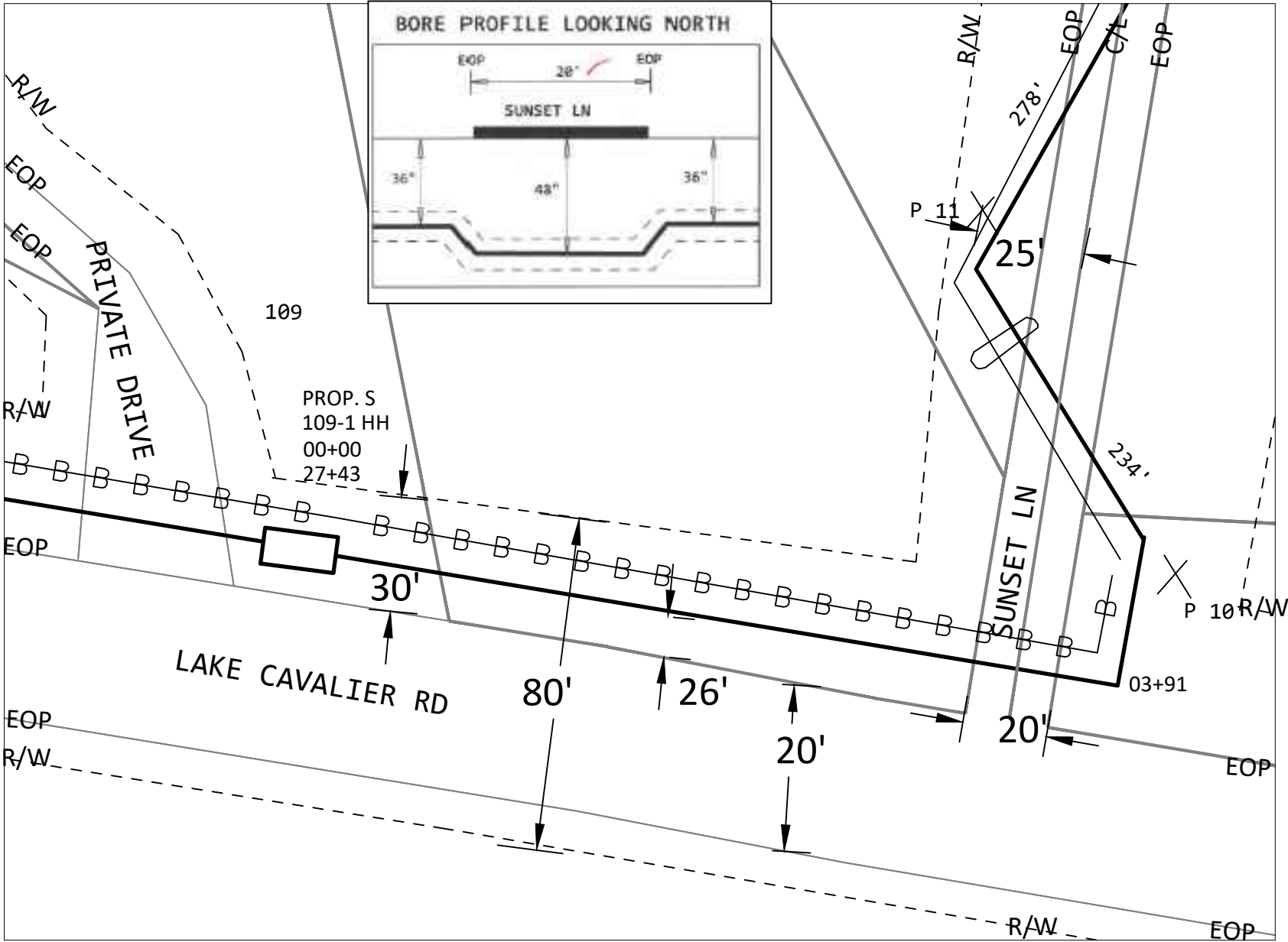
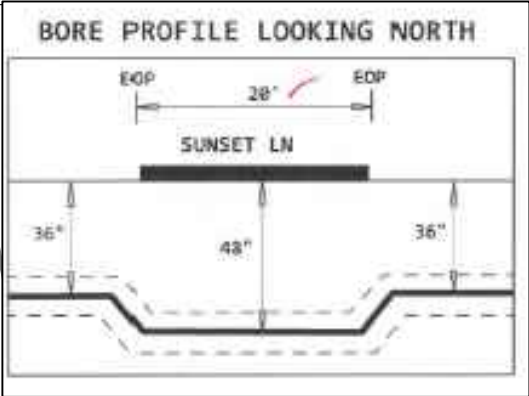

TO PRINT 12

DO NOT PARK VEHICLES ON SIDEWALKS OR MULTIPATHWAYS. RESTORE ALL SURFACES TO PRE-CONSTRUCTION FORM.

ENTIRE JOB WILL PLACE CABLE VIA DIRECTIONAL BORING

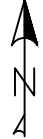

PROJECT # A02DGVV		DATE SVC REQ'D 3/24/2023
NPANNX 601856	GEO LOC 72148	CLI mdsnmses
PRIMARY ENGR: GRICE, GEOFFREY, C		
ENGR. ID: GC5404	PERMIT REQ'D	Y
PHONE #: 6019221266	PRINT 13 OF 70	

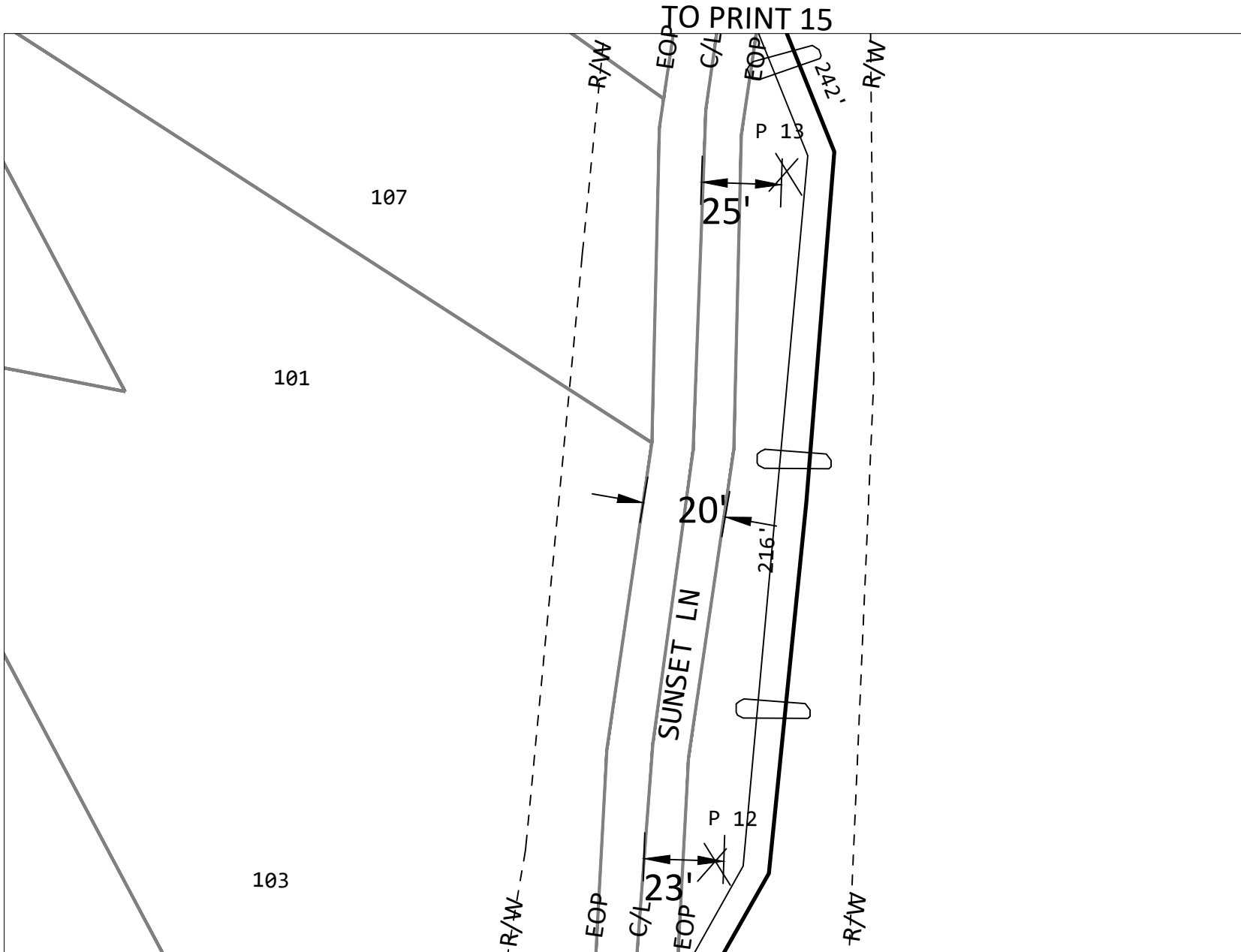

TO PRINT 15

TO PRINT 13

DO NOT PARK VEHICLES ON SIDEWALKS OR MULTIPATHWAYS. RESTORE ALL SURFACES TO PRE-CONSTRUCTION FORM.

ENTIRE JOB WILL PLACE CABLE VIA DIRECTIONAL BORING

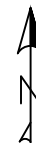

PROJECT # A02DGVV		DATE SVC REQ'D 3/24/2023
NPANX 601856	GEO LOC 72148	CLI mdsnmses
PRIMARY ENGR: GRICE, GEOFFREY, C		
ENGR. ID: GC5404	PERMIT REQ'D	Y
PHONE #: 6019221266	PRINT 14 OF 70	

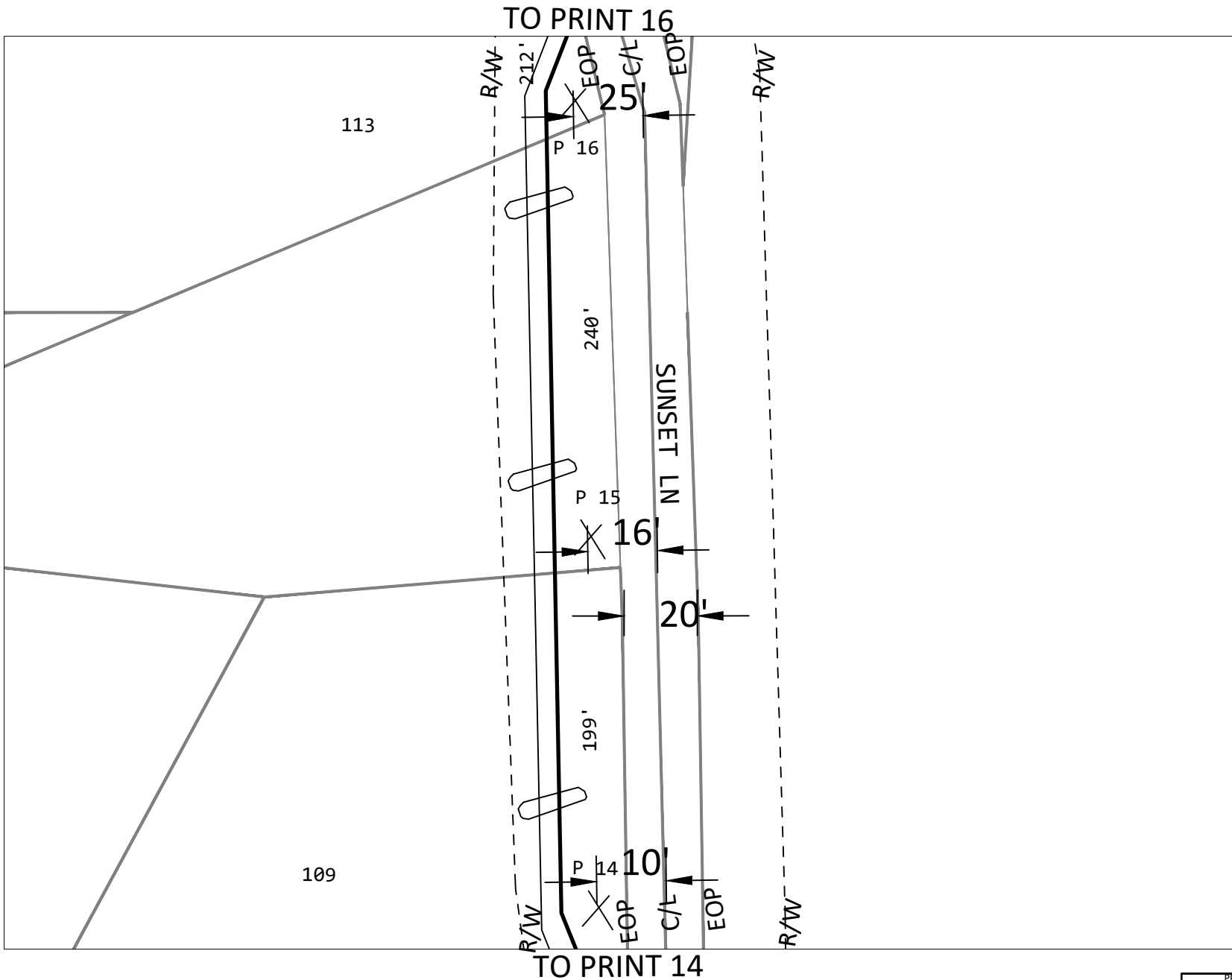

DO NOT PARK VEHICLES ON SIDEWALKS OR MULTIPATHWAYS. RESTORE ALL SURFACES TO PRE-CONSTRUCTION FORM.

ENTIRE JOB WILL PLACE CABLE VIA DIRECTIONAL BORING

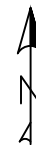

PROJECT # A02DGVV		DATE SVC REQ'D 3/24/2023
NPANX 601856	GEO LOC 72148	CLI mdsnmses
PRIMARY ENGR: GRICE, GEOFFREY, C		
ENGR. ID: GC5404	PERMIT REQ'D	Y
PHONE #: 6019221266	PRINT 15 OF 70	

TO PRINT 17

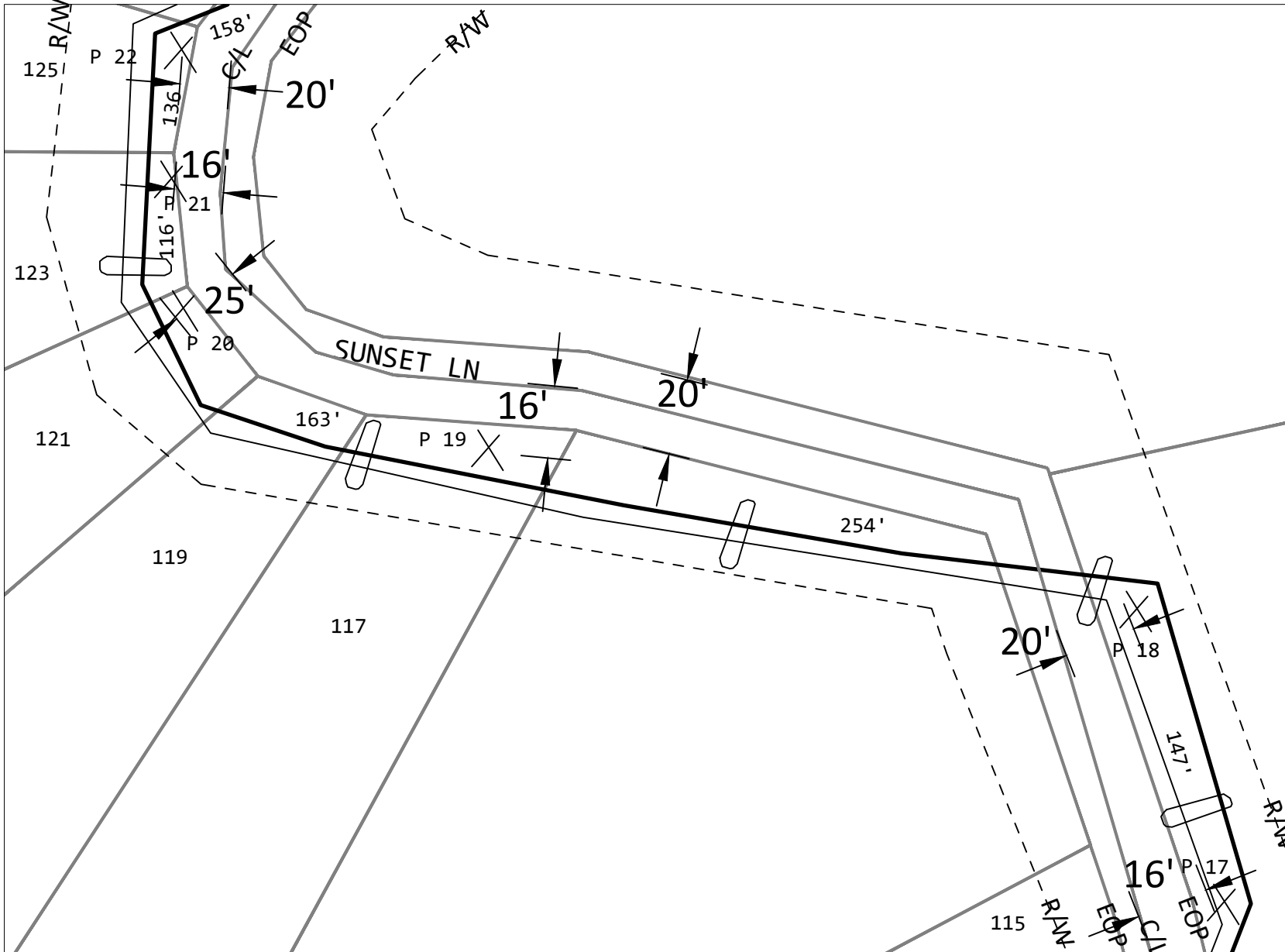

TO PRINT 15

DO NOT PARK VEHICLES ON SIDEWALKS OR MULTIPATHWAYS. RESTORE ALL SURFACES TO PRE-CONSTRUCTION FORM.

ENTIRE JOB WILL PLACE CABLE VIA DIRECTIONAL BORING

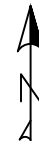

PROJECT # A02DGVV		DATE SVC REQ'D 3/24/2023
NPANX 601856	GEO LOC 72148	CLI mdsnmses
PRIMARY ENGR: GRICE, GEOFFREY, C		
ENGR. ID: GC5404	PERMIT REQ'D	Y
PHONE #: 6019221266	PRINT 16 OF 70	

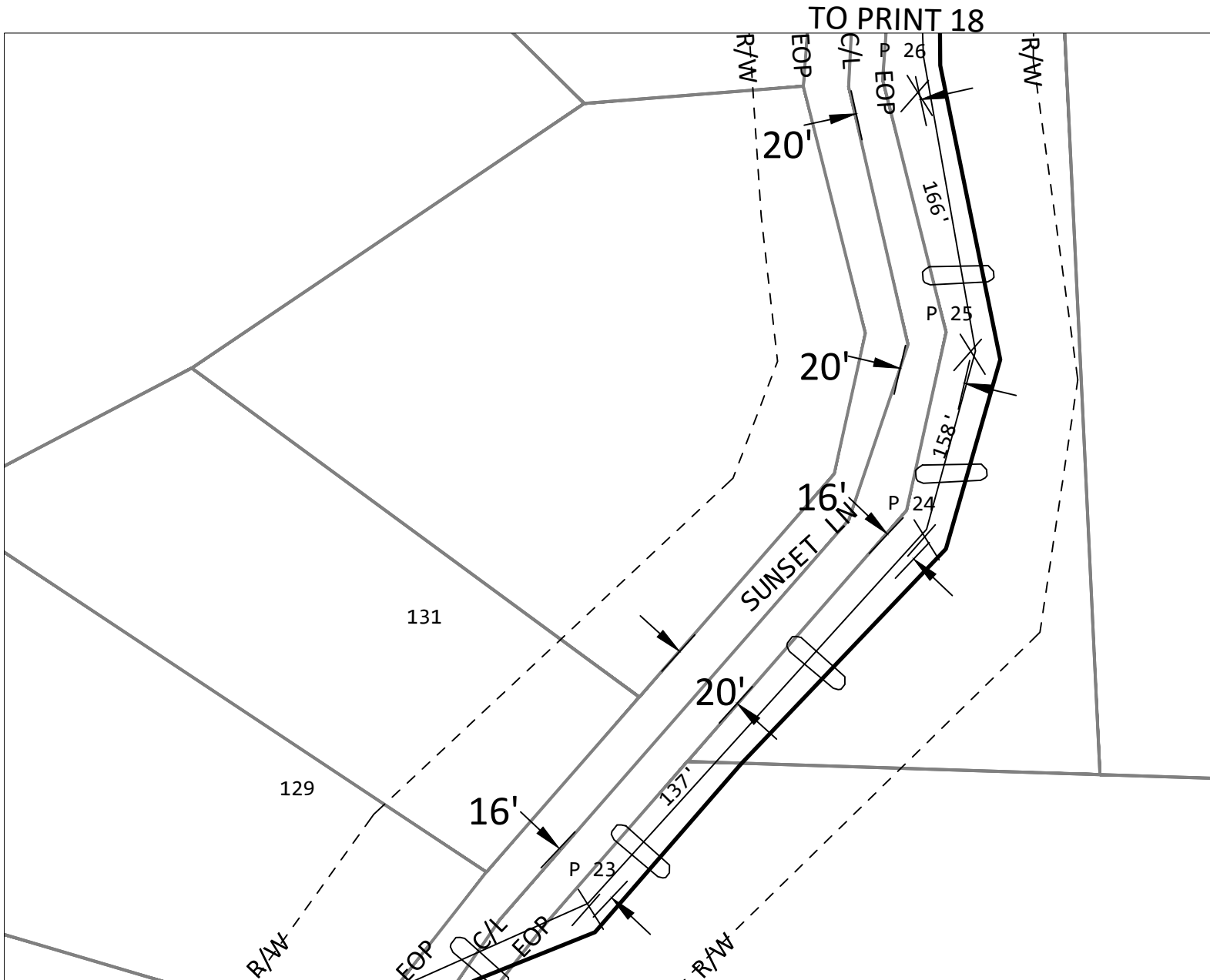

TO PRINT 16

TO PRINT 18

DO NOT PARK VEHICLES ON SIDEWALKS OR MULTIPATHWAYS. RESTORE ALL SURFACES TO PRE-CONSTRUCTION FORM.

ENTIRE JOB WILL PLACE CABLE VIA DIRECTIONAL BORING

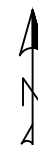

PROJECT # A02DGVV		DATE SVC REQ'D 3/24/2023
NPANNX 601856	GEO LOC 72148	CLI mdsnmses
PRIMARY ENGR: GRICE, GEOFFREY, C		
ENGR. ID: GC5404	PERMIT REQ'D	Y
PHONE #: 6019221266		PRINT 17 OF 70

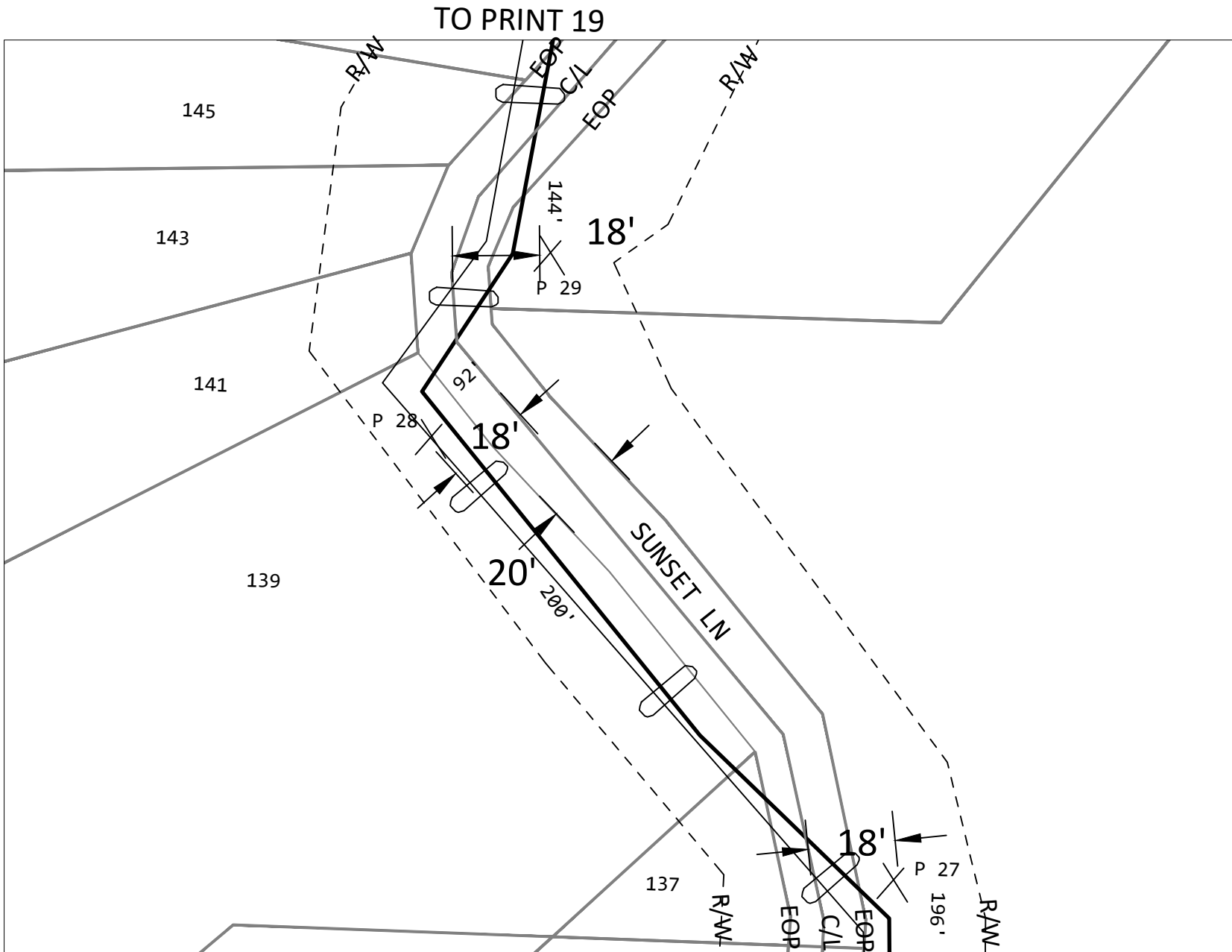

DO NOT PARK VEHICLES ON SIDEWALKS OR MULTIPATHWAYS. RESTORE ALL SURFACES TO PRE-CONSTRUCTION FORM.

ENTIRE JOB WILL PLACE CABLE VIA DIRECTIONAL BORING

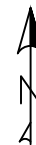

PROJECT # A02DGVV		DATE SVC REQ'D 3/24/2023
NPANX 601856	GEO LOC 72148	CLI mdsnmses
PRIMARY ENGR: GRICE, GEOFFREY, C		
ENGR. ID: GC5404	PERMIT REQ'D	Y
PHONE #: 6019221266	PRINT 18 OF 70	

TO PRINT 20

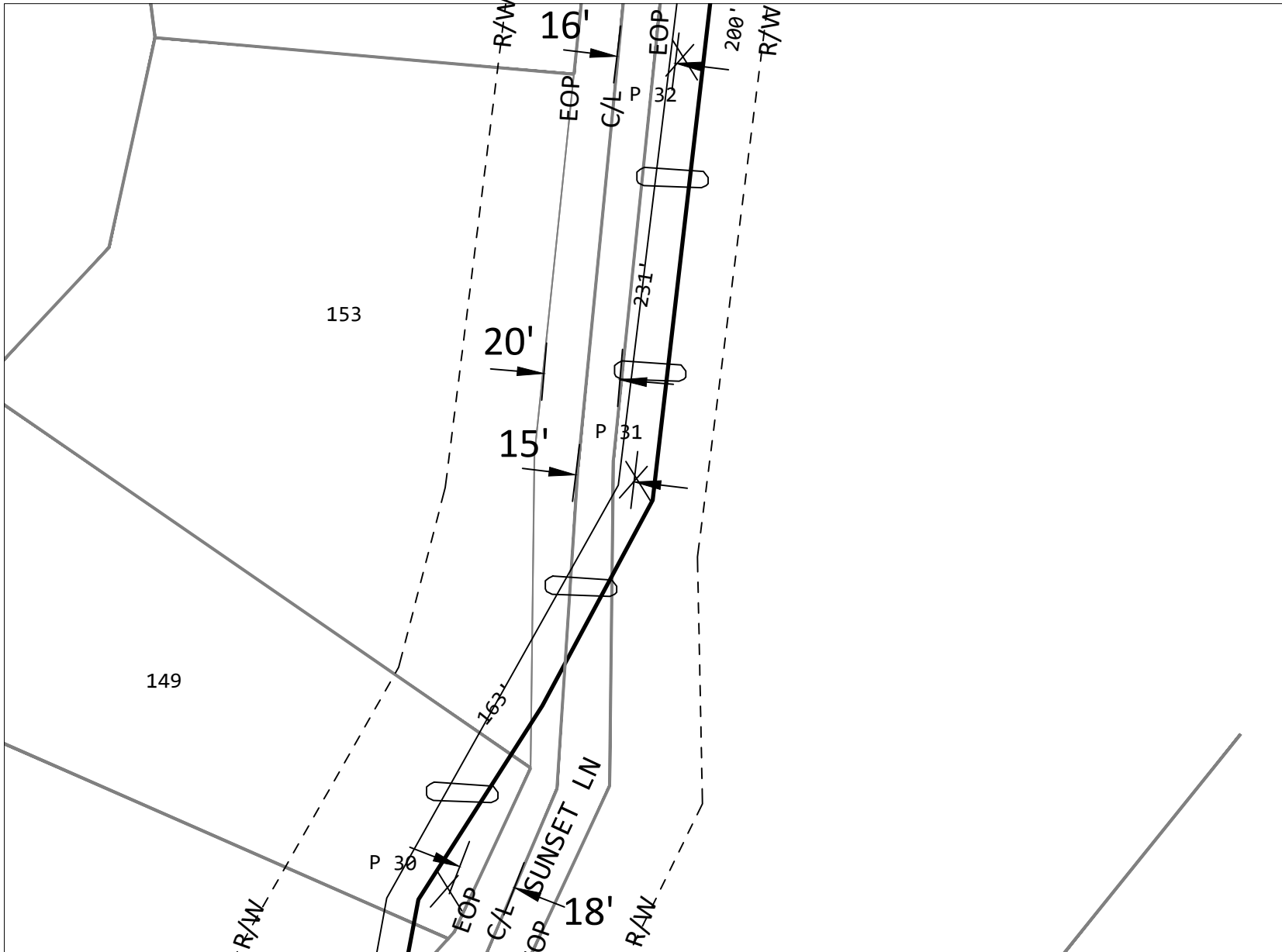

TO PRINT 18

DO NOT PARK VEHICLES ON SIDEWALKS OR MULTIPATHWAYS. RESTORE ALL SURFACES TO PRE-CONSTRUCTION FORM.

ENTIRE JOB WILL PLACE CABLE VIA DIRECTIONAL BORING



PROJECT # A02DGVV		DATE SVC REQ'D 3/24/2023
NPANX 601856	GEO LOC 72148	CLI mdsnmses
PRIMARY ENGR: GRICE, GEOFFREY, C		
ENGR. ID: GC5404	PERMIT REQ'D	Y
PHONE #: 6019221266	PRINT 19 OF 70	

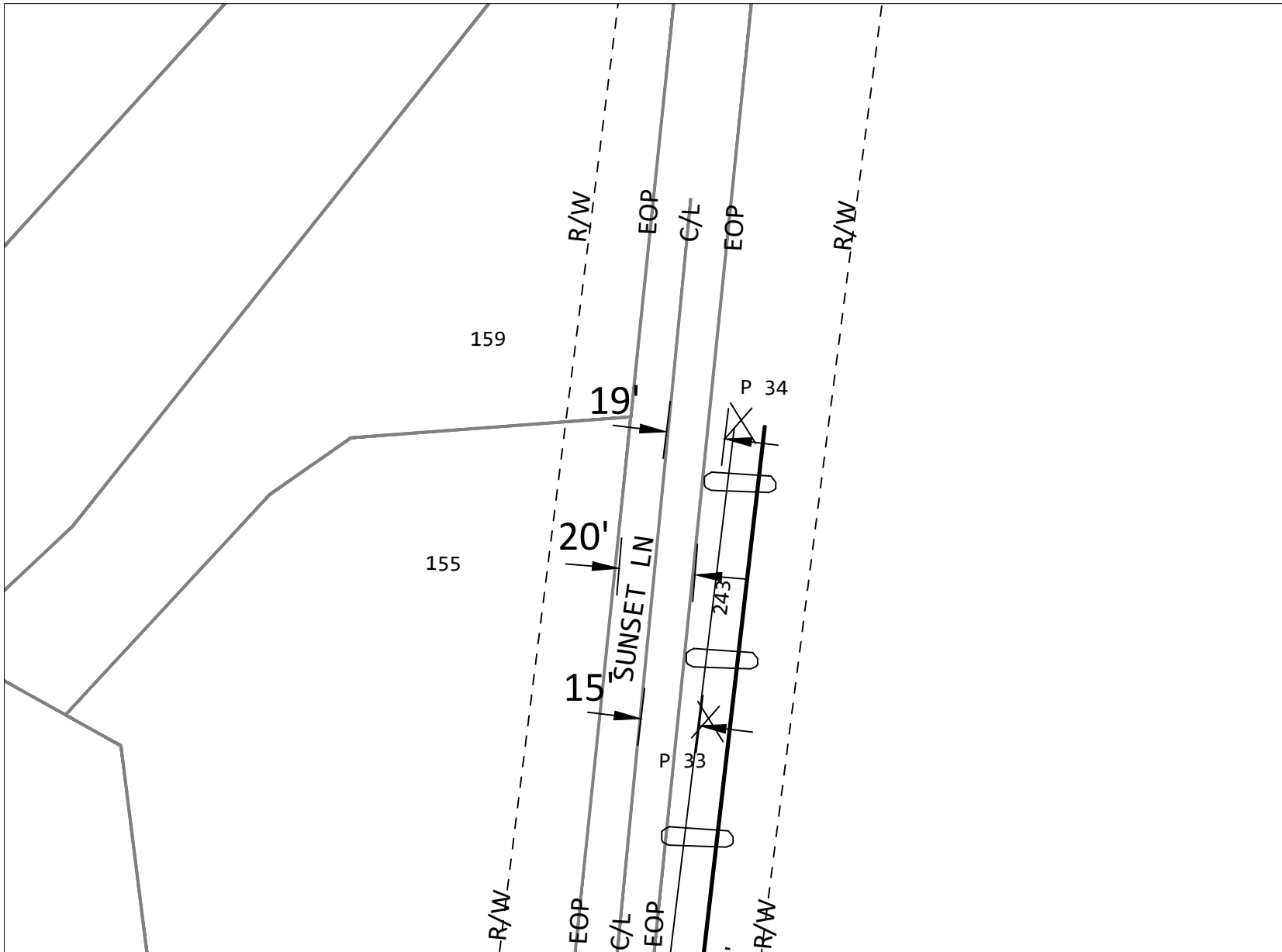

TO PRINT 19

DO NOT PARK VEHICLES ON SIDEWALKS OR MULTIPATHWAYS. RESTORE ALL SURFACES TO PRE-CONSTRUCTION FORM.

ENTIRE JOB WILL PLACE CABLE VIA DIRECTIONAL BORING

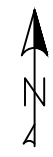

PROJECT # A02DGVV		DATE SVC REQ'D 3/24/2023
NPANX 601856	GEO LOC 72148	CLI mdsnmses
PRIMARY ENGR: GRICE, GEOFFREY, C		
ENGR. ID: GC5404	PERMIT REQ'D	Y
PHONE #: 6019221266	PRINT 20 OF 70	

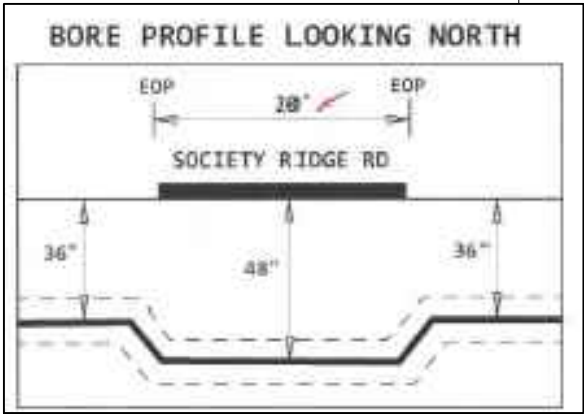
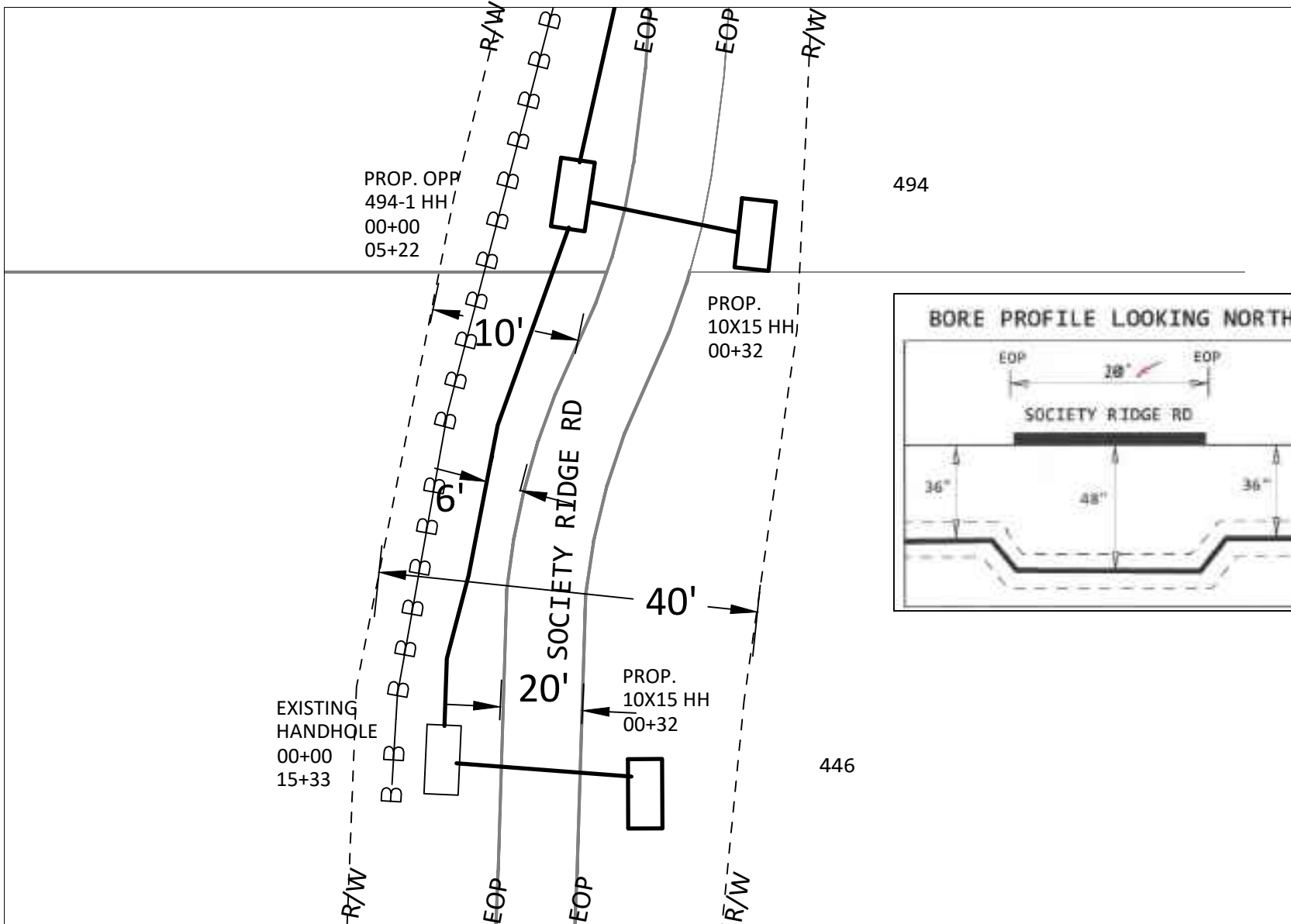

DO NOT PARK VEHICLES ON SIDEWALKS OR MULTIPATHWAYS. RESTORE ALL SURFACES TO PRE-CONSTRUCTION FORM.

ENTIRE JOB WILL PLACE CABLE VIA DIRECTIONAL BORING

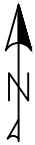

PROJECT # A02DGVV		DATE SVC REQ'D 3/24/2023
NPANNX 601856	GEO LOC 72148	CLI mdsnmses
PRIMARY ENGR: GRICE, GEOFFREY, C		
ENGR. ID: GC5404	PERMIT REQ'D	Y
PHONE #: 6019221266	PRINT 21 OF 70	

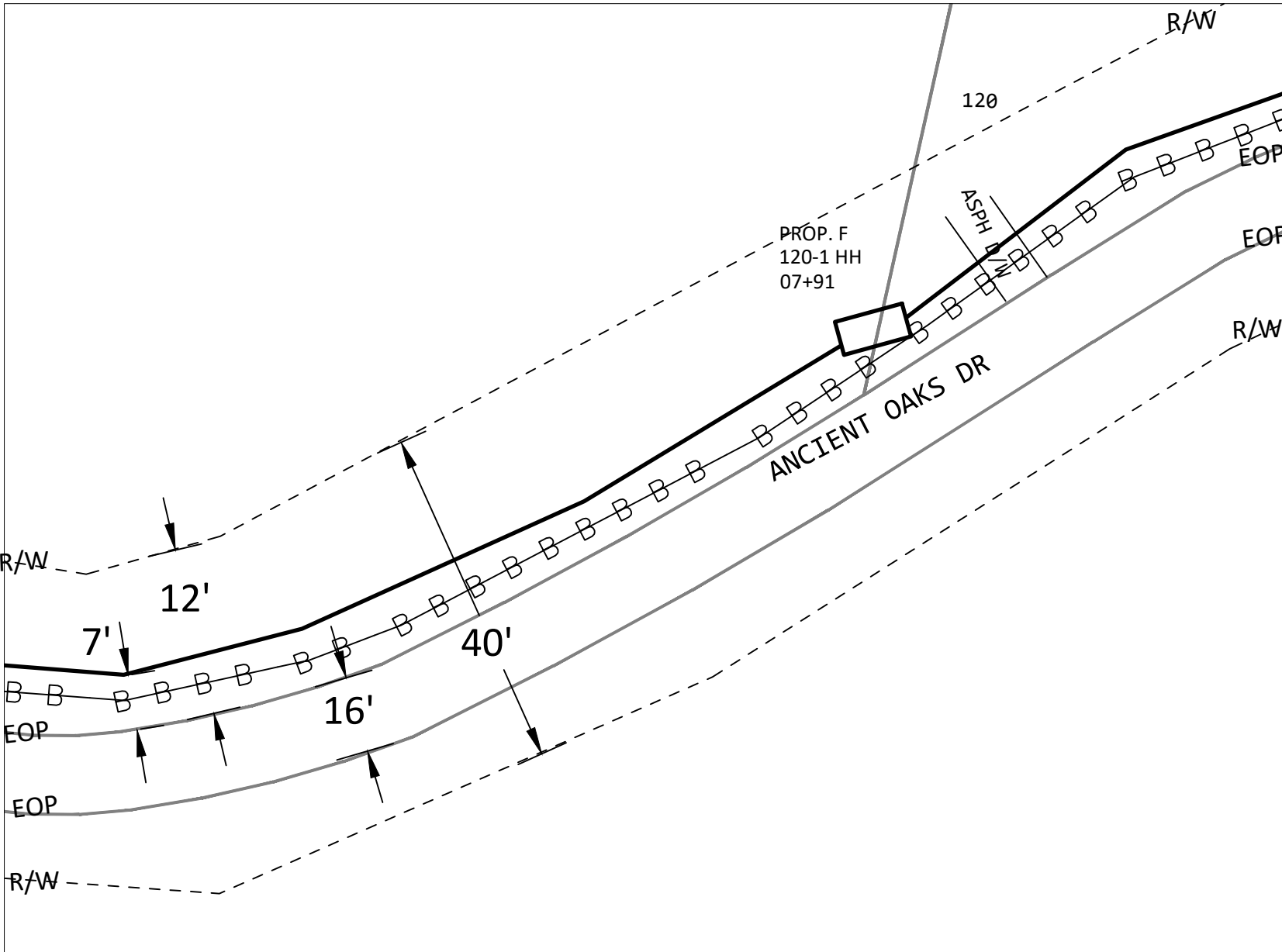

TO PRINT 8

TO PRINT 23

DO NOT PARK VEHICLES ON SIDEWALKS OR MULTIPATHWAYS. RESTORE ALL SURFACES TO PRE-CONSTRUCTION FORM.

ENTIRE JOB WILL PLACE CABLE VIA DIRECTIONAL BORING



PROJECT # A02DGVV		DATE SVC REQ'D 3/24/2023
NPANNX 601856	GEO LOC 72148	CLI mdsnmses
PRIMARY ENGR: GRICE, GEOFFREY, C		
ENGR. ID: GC5404	PERMIT REQ'D	Y
PHONE #: 6019221266	PRINT 22 OF 70	

TO PRINT 24

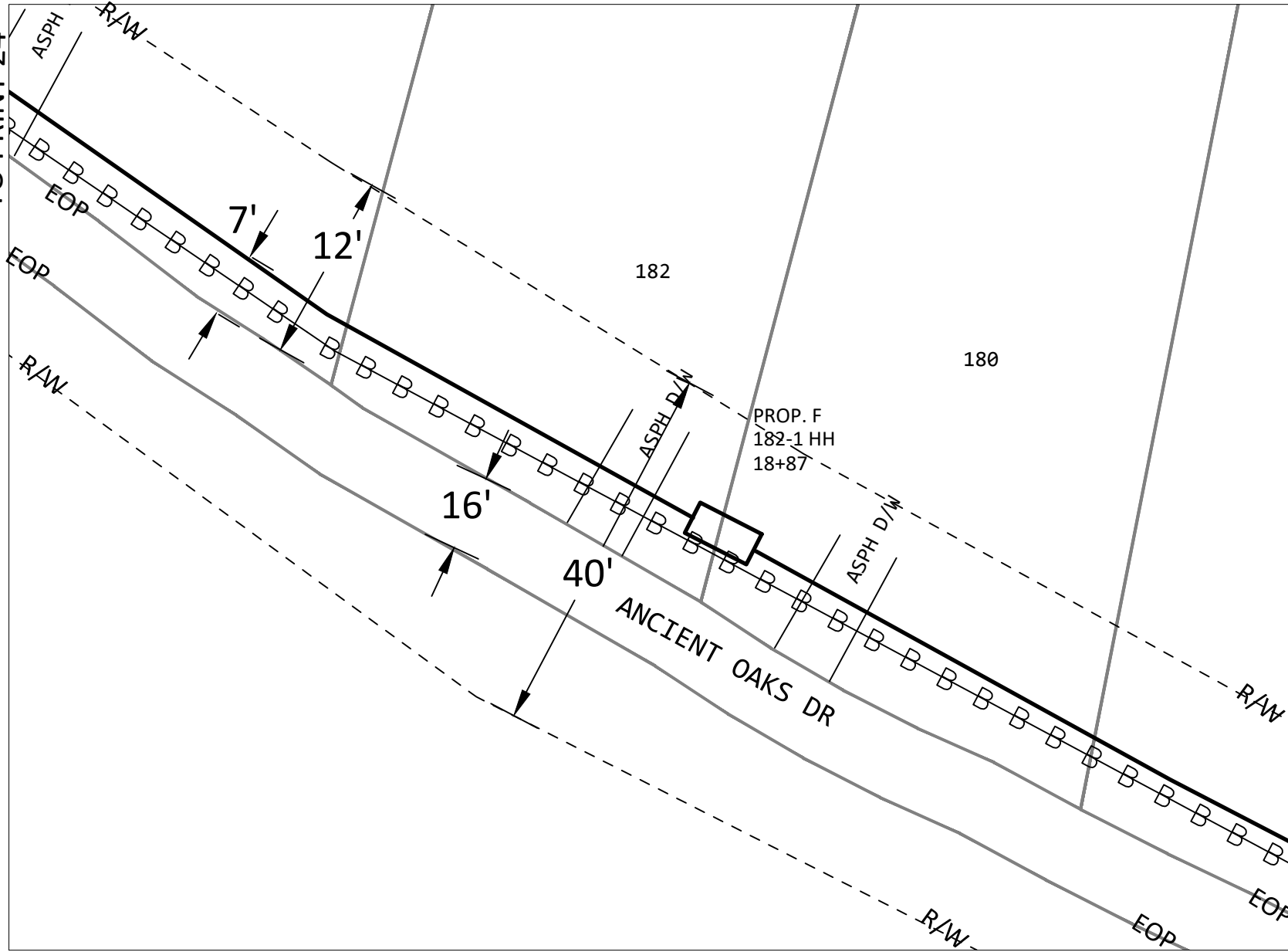

TO PRINT 22

DO NOT PARK VEHICLES ON SIDEWALKS OR MULTIPATHWAYS. RESTORE ALL SURFACES TO PRE-CONSTRUCTION FORM.

ENTIRE JOB WILL PLACE CABLE VIA DIRECTIONAL BORING



PROJECT # A02DGVV		DATE SVC REQ'D 3/24/2023	
NPANX 601856	GEO LOC 72148	CLI mdsnmses	
PRIMARY ENGR: GRICE, GEOFFREY, C			
ENGR. ID: GC5404		PERMIT REQ'D	Y
PHONE #: 6019221266		PRINT 23 OF 70	

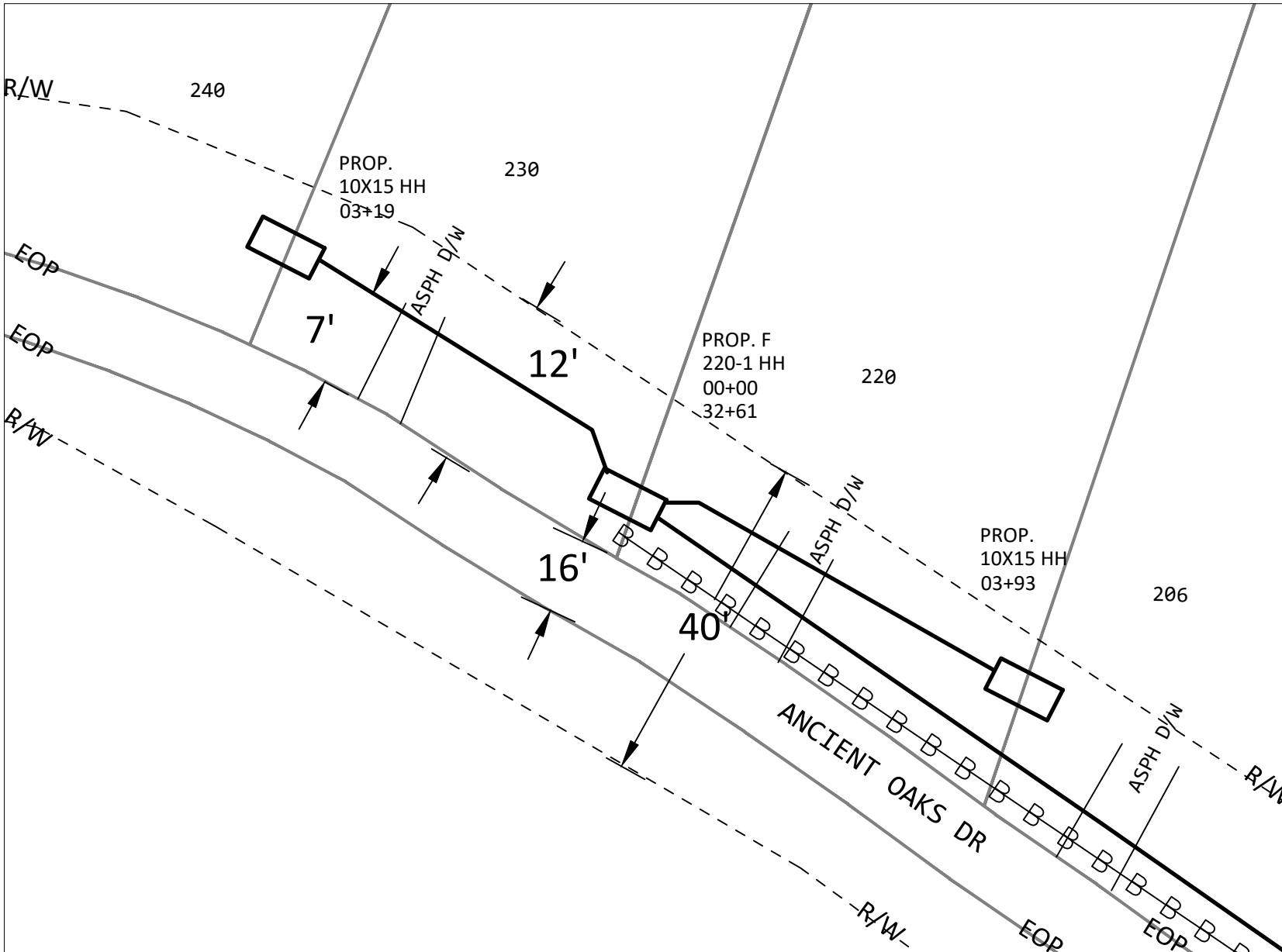

TO PRINT 23

DO NOT PARK VEHICLES ON SIDEWALKS OR MULTIPATHWAYS. RESTORE ALL SURFACES TO PRE-CONSTRUCTION FORM.

ENTIRE JOB WILL PLACE CABLE VIA DIRECTIONAL BORING

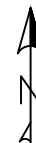

PROJECT # A02DGVV		DATE SVC REQ'D 3/24/2023
NPANX 601856	GEO LOC 72148	CLI mdsnmses
PRIMARY ENGR: GRICE, GEOFFREY, C		
ENGR. ID: GC5404	PERMIT REQ'D	Y
PHONE #: 6019221266	PRINT 24 OF 70	

TO PRINT 26

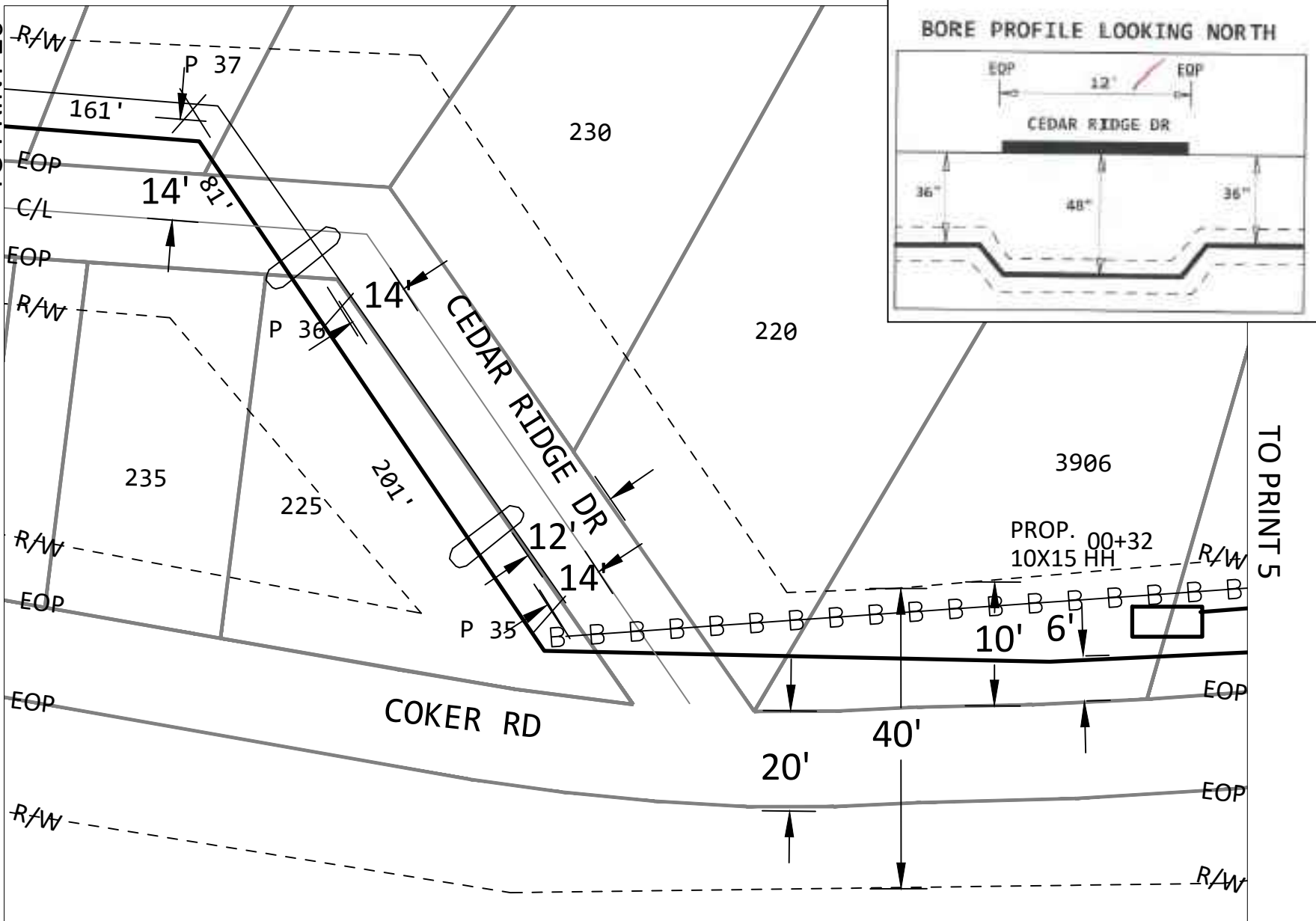

TO PRINT 5

DO NOT PARK VEHICLES ON SIDEWALKS OR MULTIPATHWAYS. RESTORE ALL SURFACES TO PRE-CONSTRUCTION FORM.

ENTIRE JOB WILL PLACE CABLE VIA DIRECTIONAL BORING



PROJECT # A02DGVV		DATE SVC REQ'D 3/24/2023	
NPANX 601856	GEO LOC 72148	CLI mdsnmses	
PRIMARY ENGR: GRICE, GEOFFREY, C			
ENGR. ID: GC5404		PERMIT REQ'D	Y
PHONE #: 6019221266		PRINT 25 OF 70	

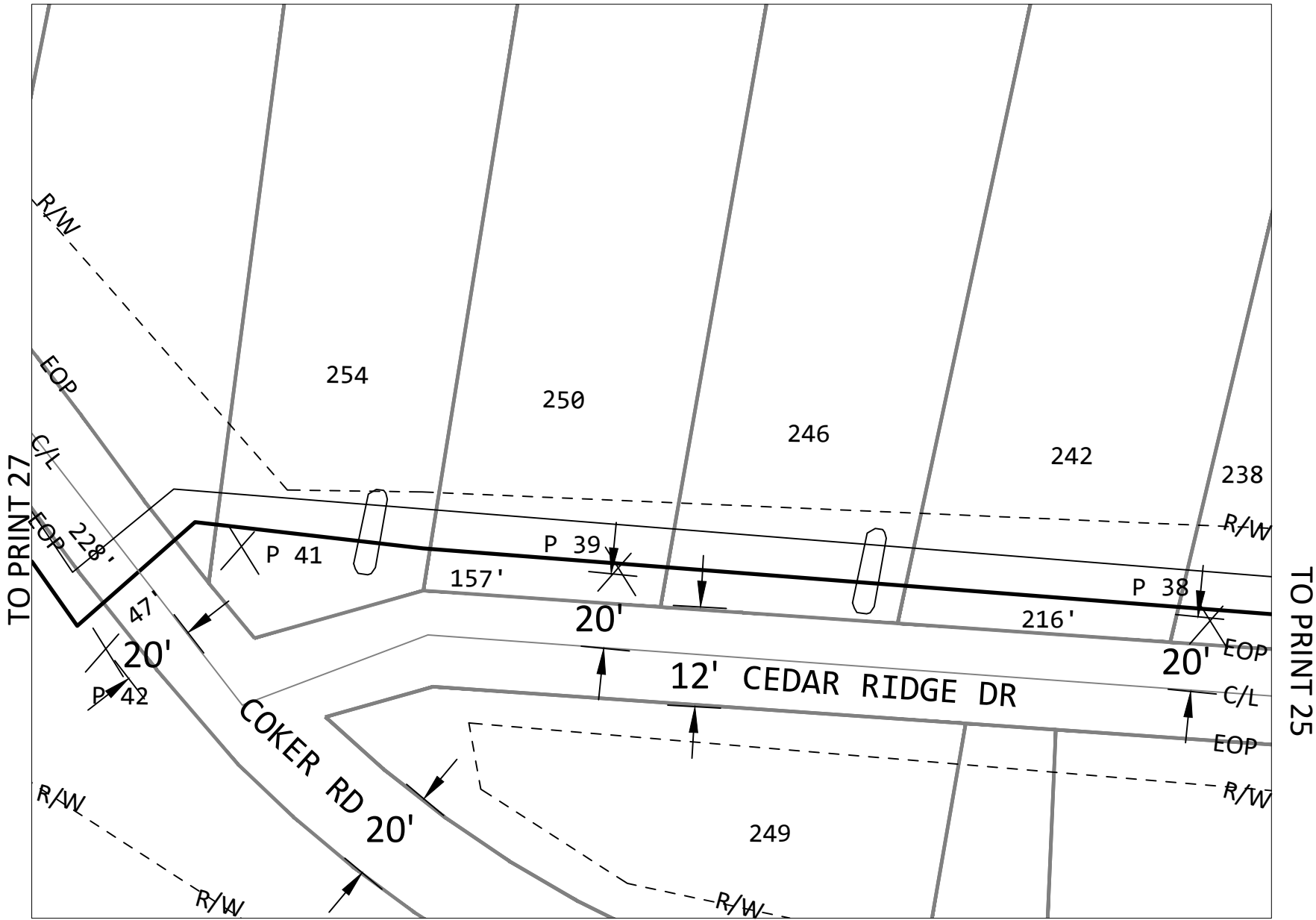

TO PRINT 27

TO PRINT 25

DO NOT PARK VEHICLES ON SIDEWALKS OR MULTIPATHWAYS. RESTORE ALL SURFACES TO PRE-CONSTRUCTION FORM.

ENTIRE JOB WILL PLACE CABLE VIA DIRECTIONAL BORING



PROJECT # A02DGVV		DATE SVC REQ'D 3/24/2023	
NPANX 601856	GEO LOC 72148	CLL mdsnmses	
PRIMARY ENGR: GRICE, GEOFFREY, C			
ENGR. ID: GC5404		PERMIT REQ'D	Y
PHONE #: 6019221266		PRINT 26 OF 70	

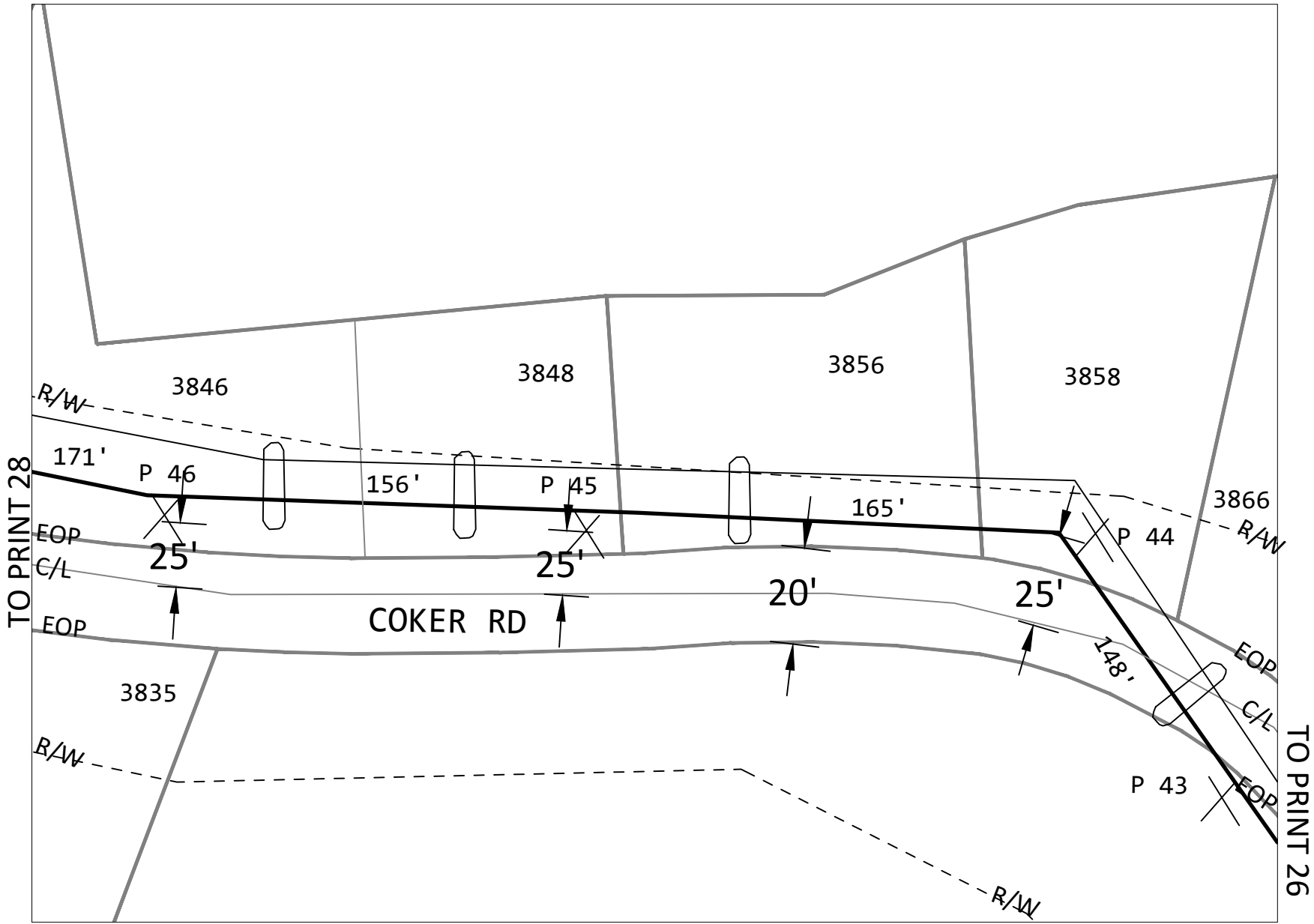

TO PRINT 28

TO PRINT 26

DO NOT PARK VEHICLES ON SIDEWALKS OR MULTIPATHWAYS. RESTORE ALL SURFACES TO PRE-CONSTRUCTION FORM.

ENTIRE JOB WILL PLACE CABLE VIA DIRECTIONAL BORING

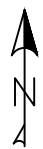

PROJECT # A02DGVV		DATE SVC REQ'D 3/24/2023	
NPANNX 601856	GEO LOC 72148	CLL mdsnmses	
PRIMARY ENGR: GRICE, GEOFFREY, C			
ENGR. ID: GC5404		PERMIT REQ'D	Y
PHONE #: 6019221266		PRINT 27 OF 70	

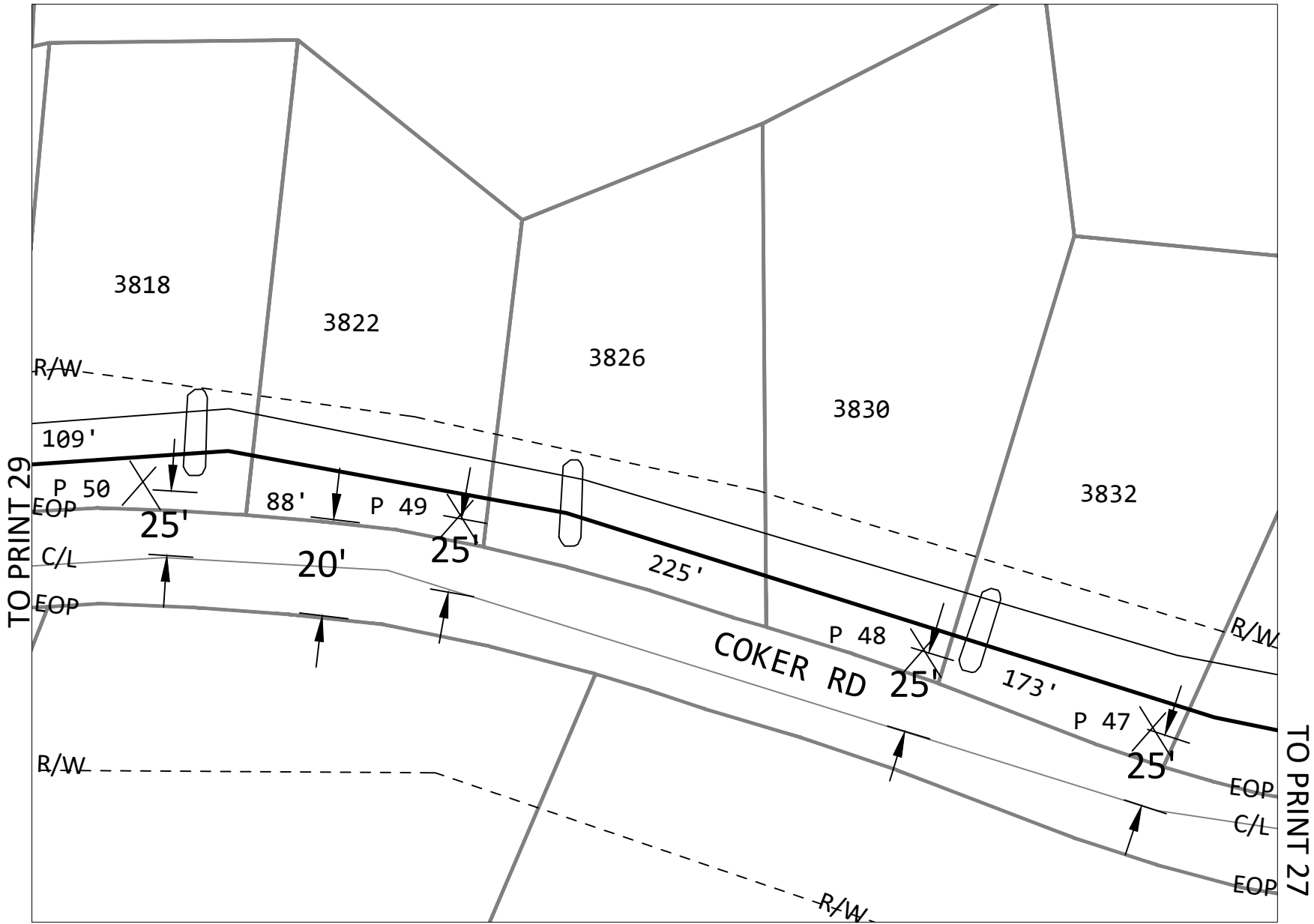

TO PRINT 29

TO PRINT 27

DO NOT PARK VEHICLES ON SIDEWALKS OR MULTIPATHWAYS. RESTORE ALL SURFACES TO PRE-CONSTRUCTION FORM.

ENTIRE JOB WILL PLACE CABLE VIA DIRECTIONAL BORING

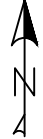

PROJECT # A02DGVV		DATE SVC REQ'D 3/24/2023
NPANX 601856	GEO LOC 72148	CLI mdsnmses
PRIMARY ENGR: GRICE, GEOFFREY, C		
ENGR. ID: GC5404	PERMIT REQ'D	Y
PHONE #: 6019221266	PRINT 28 OF 70	

TO PRINT 31

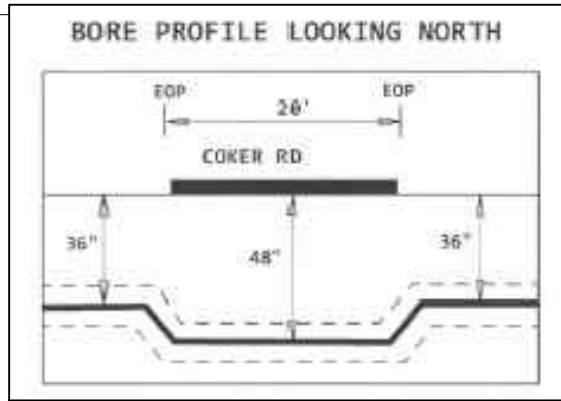
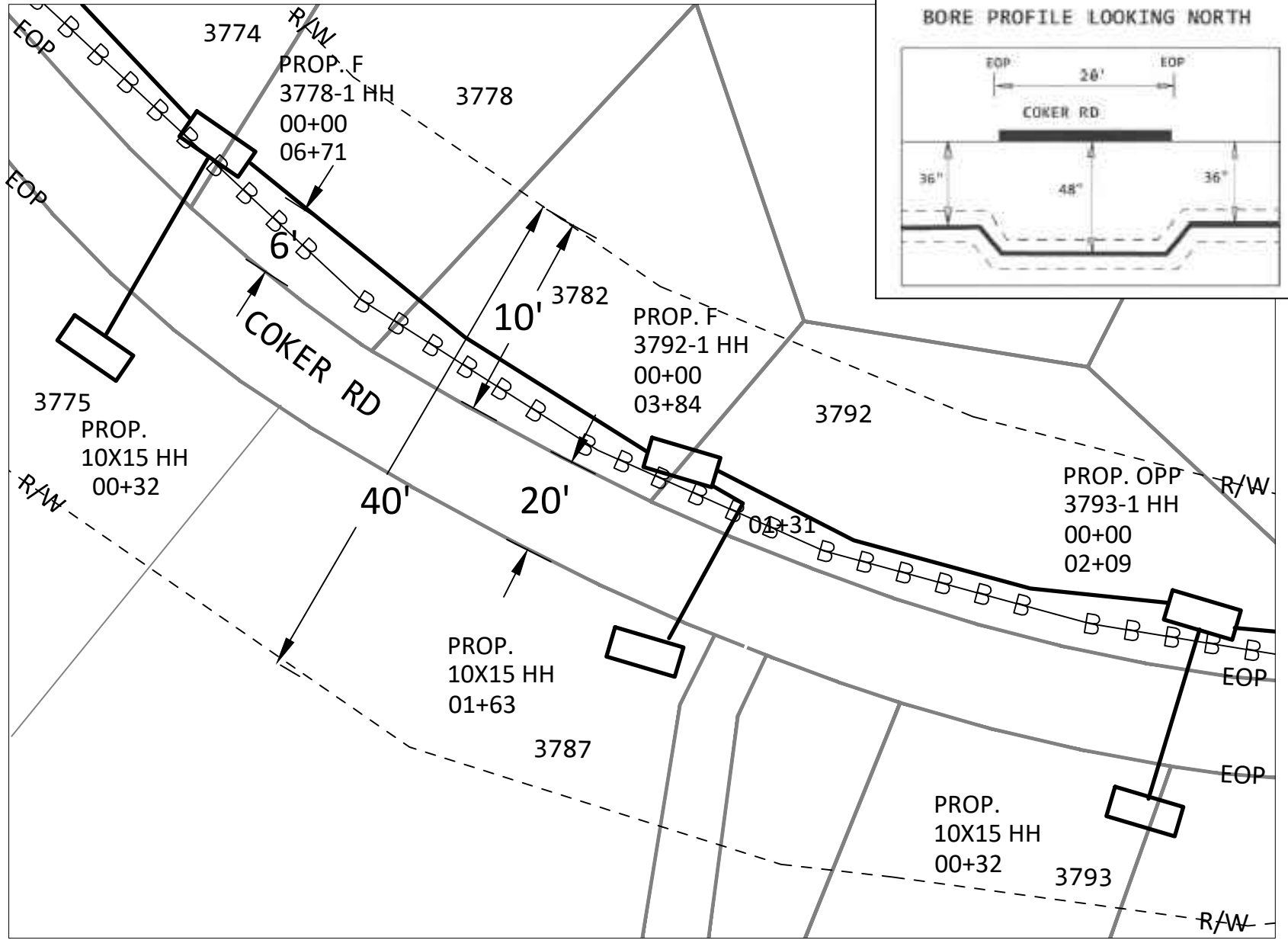

TO PRINT 29

DO NOT PARK VEHICLES ON SIDEWALKS OR MULTIPATHWAYS. RESTORE ALL SURFACES TO PRE-CONSTRUCTION FORM.

ENTIRE JOB WILL PLACE CABLE VIA DIRECTIONAL BORING



PROJECT # A02DGVV		DATE SVC REQ'D 3/24/2023	
NPANX 601856	GEO LOC 72148	CLI mdsnmses	
PRIMARY ENGR: GRICE, GEOFFREY, C			
ENGR. ID: GC5404		PERMIT REQ'D	Y
PHONE #: 6019221266		PRINT 30 OF 70	

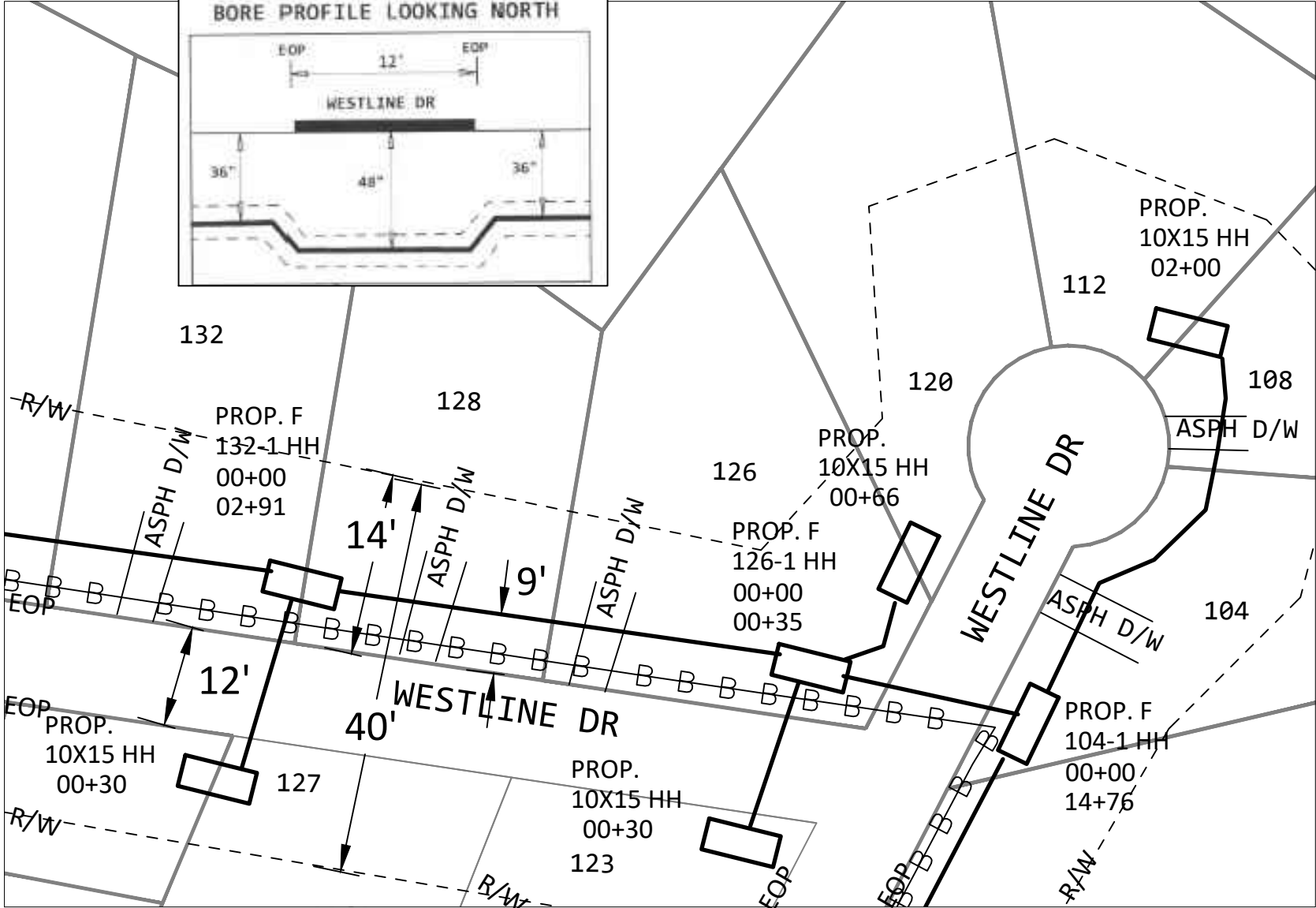
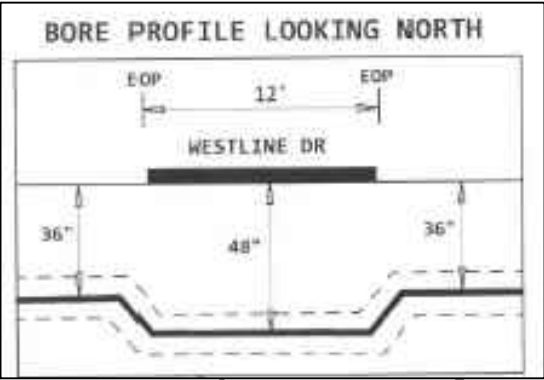

DO NOT PARK VEHICLES ON SIDEWALKS OR MULTIPATHWAYS. RESTORE ALL SURFACES TO PRE-CONSTRUCTION FORM.

ENTIRE JOB WILL PLACE CABLE VIA DIRECTIONAL BORING

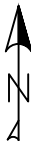

PROJECT # A02DGVV		DATE SVC REQ'D 3/24/2023	
NPANX 601856	GEO LOC 72148	CLI mdsnmses	
PRIMARY ENGR: GRICE, GEOFFREY, C			
ENGR. ID: GC5404		PERMIT REQ'D	Y
PHONE #: 6019221266		PRINT 32 OF 70	

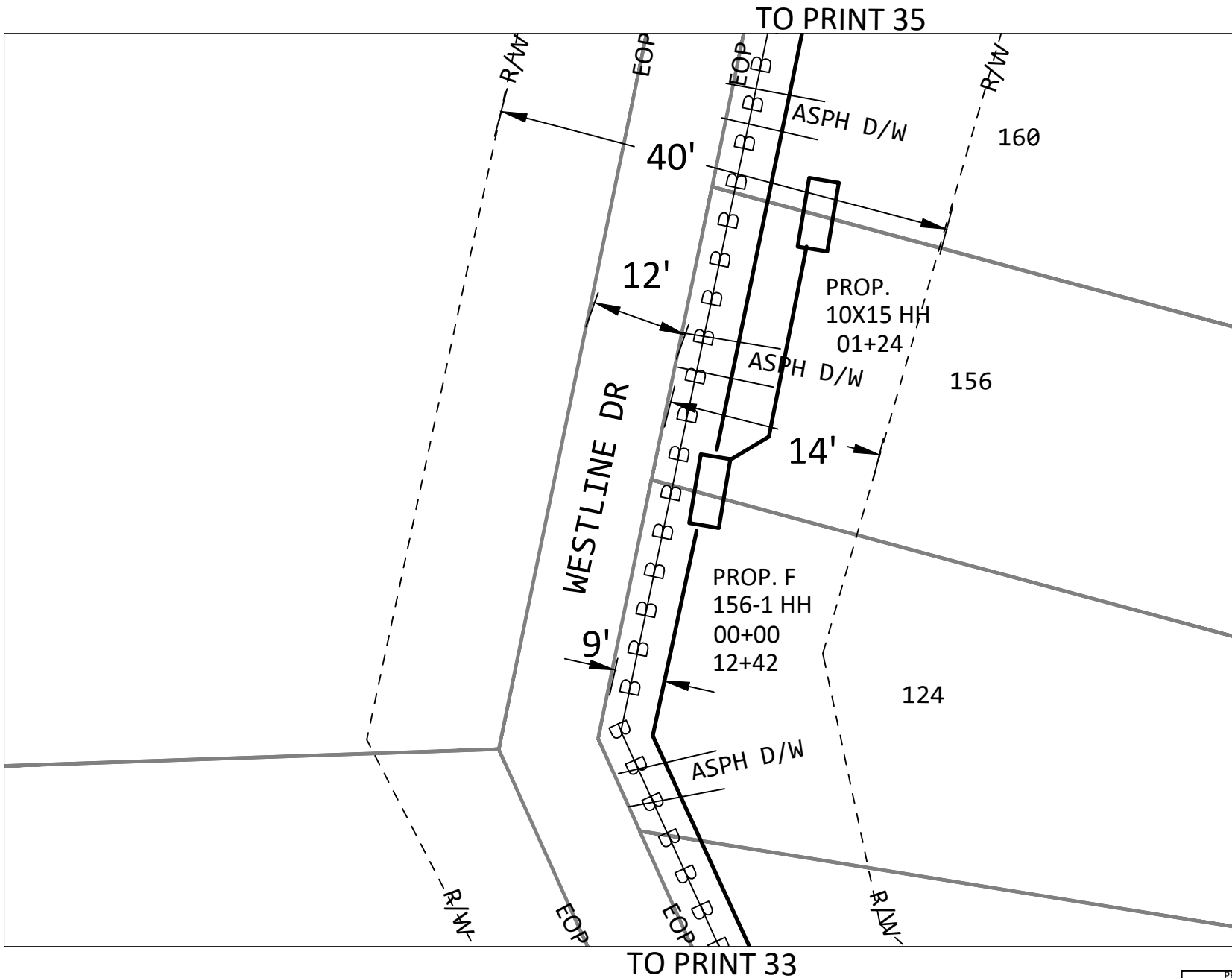

DO NOT PARK VEHICLES ON SIDEWALKS OR MULTIPATHWAYS. RESTORE ALL SURFACES TO PRE-CONSTRUCTION FORM.

ENTIRE JOB WILL PLACE CABLE VIA DIRECTIONAL BORING



PROJECT # A02DGVV		DATE SVC REQ'D 3/24/2023	
NPANNX 601856	GEO LOC 72148	CLI mdsnmses	
PRIMARY ENGR: GRICE, GEOFFREY, C			
ENGR. ID: GC5404		PERMIT REQ'D	Y
PHONE #: 6019221266		PRINT 34 OF 70	

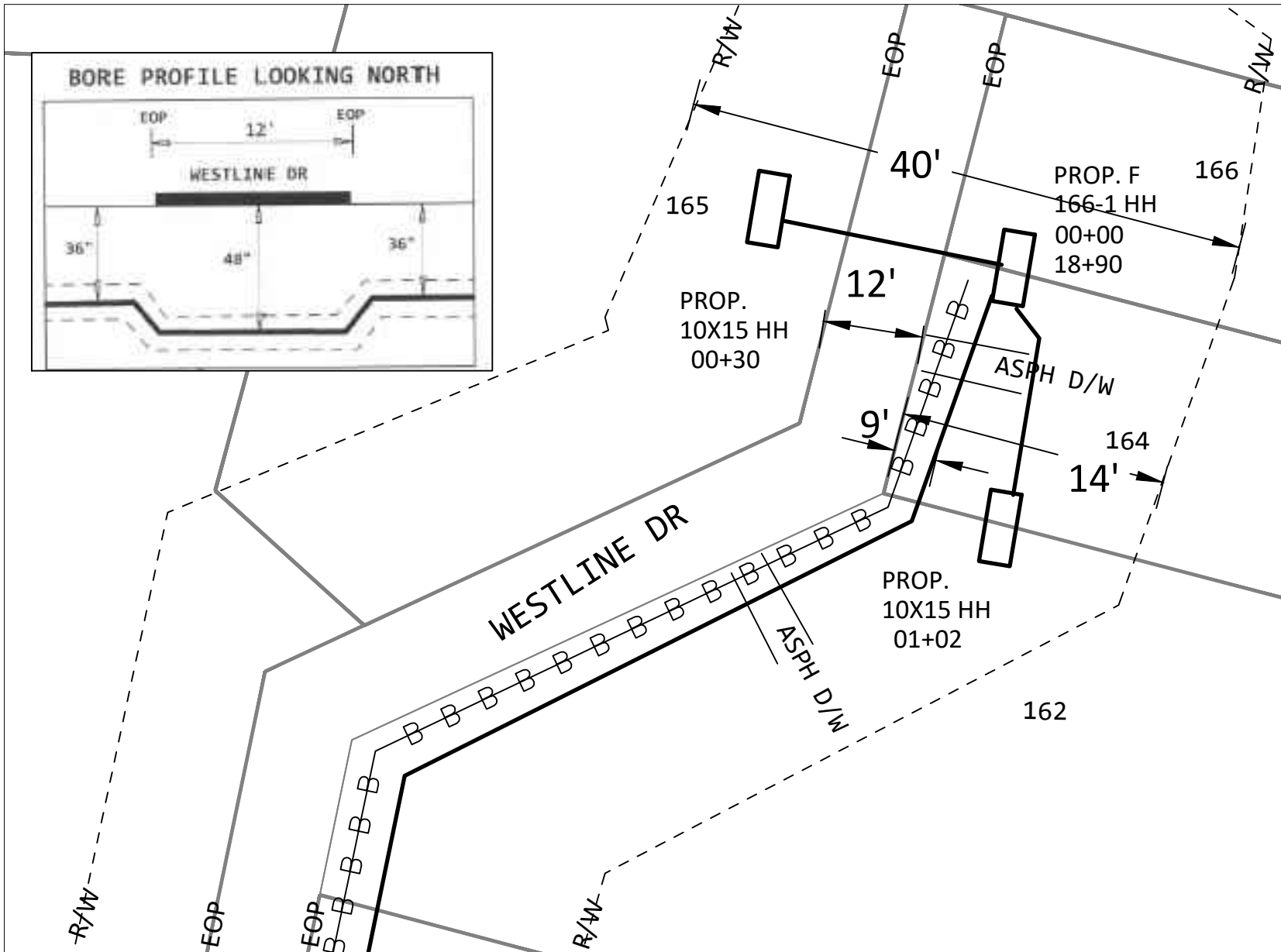

TO PRINT 34

DO NOT PARK VEHICLES ON SIDEWALKS OR MULTIPATHWAYS. RESTORE ALL SURFACES TO PRE-CONSTRUCTION FORM.

ENTIRE JOB WILL PLACE CABLE VIA DIRECTIONAL BORING

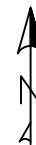

PROJECT # A02DGVV		DATE SVC REQ'D 3/24/2023
NPANX 601856	GEO LOC 72148	CLI mdsnmses
PRIMARY ENGR: GRICE, GEOFFREY, C		
ENGR. ID: GC5404	PERMIT REQ'D	Y
PHONE #: 6019221266	PRINT 35 OF 70	

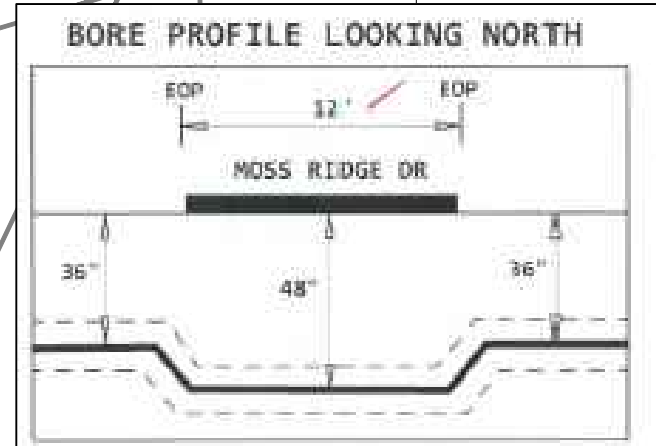
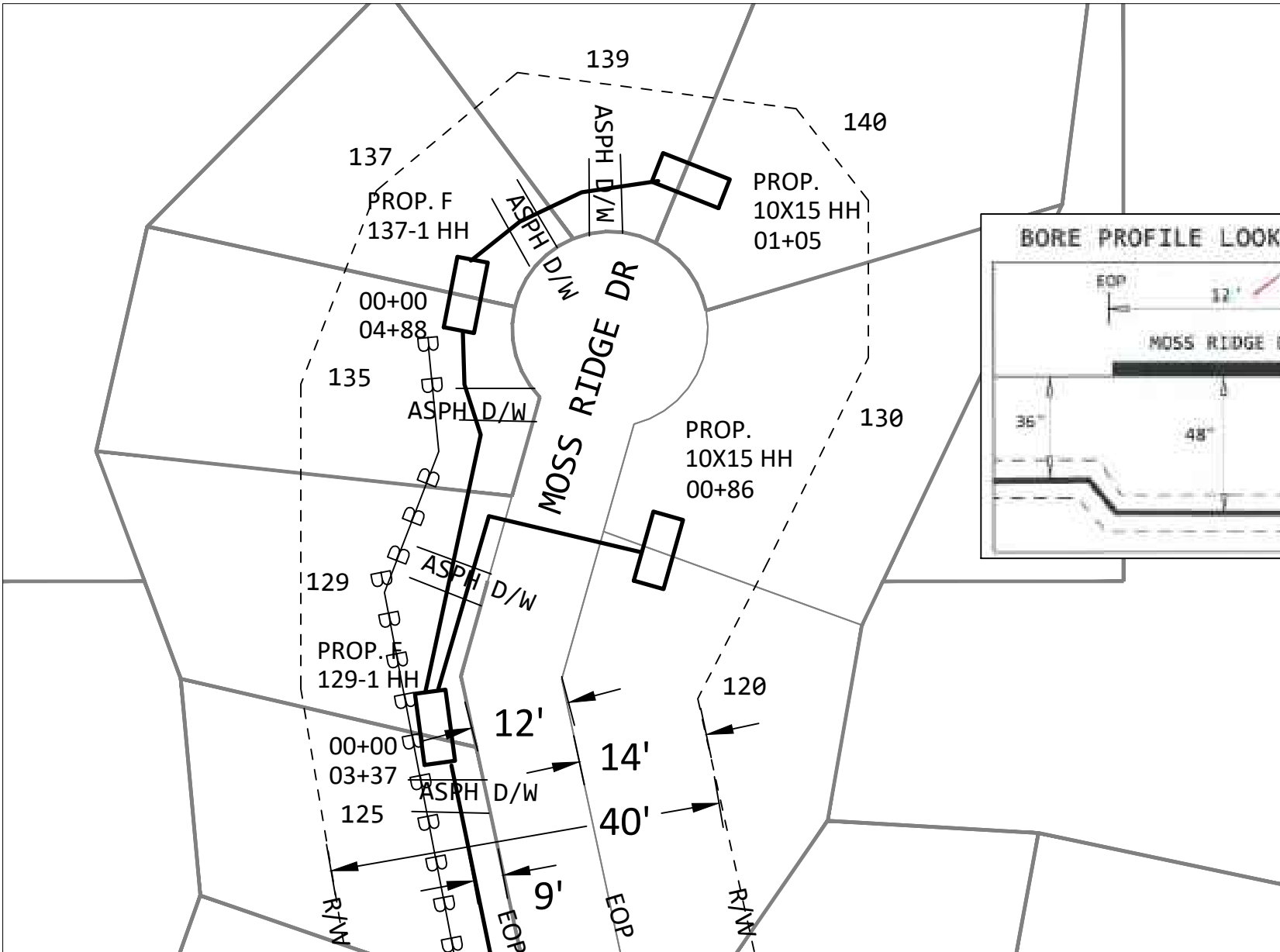

TO PRINT 29

DO NOT PARK VEHICLES ON SIDEWALKS OR MULTIPATHWAYS. RESTORE ALL SURFACES TO PRE-CONSTRUCTION FORM.

ENTIRE JOB WILL PLACE CABLE VIA DIRECTIONAL BORING



PROJECT # A02DGVV		DATE SVC REQ'D 3/24/2023	
NPANNX 601856	GEO LOC 72148	CLI mdsnmses	
PRIMARY ENGR: GRICE, GEOFFREY, C			
ENGR. ID: GC5404		PERMIT REQ'D	Y
PHONE #: 6019221266		PRINT 36 OF 70	

TO PRINT 38

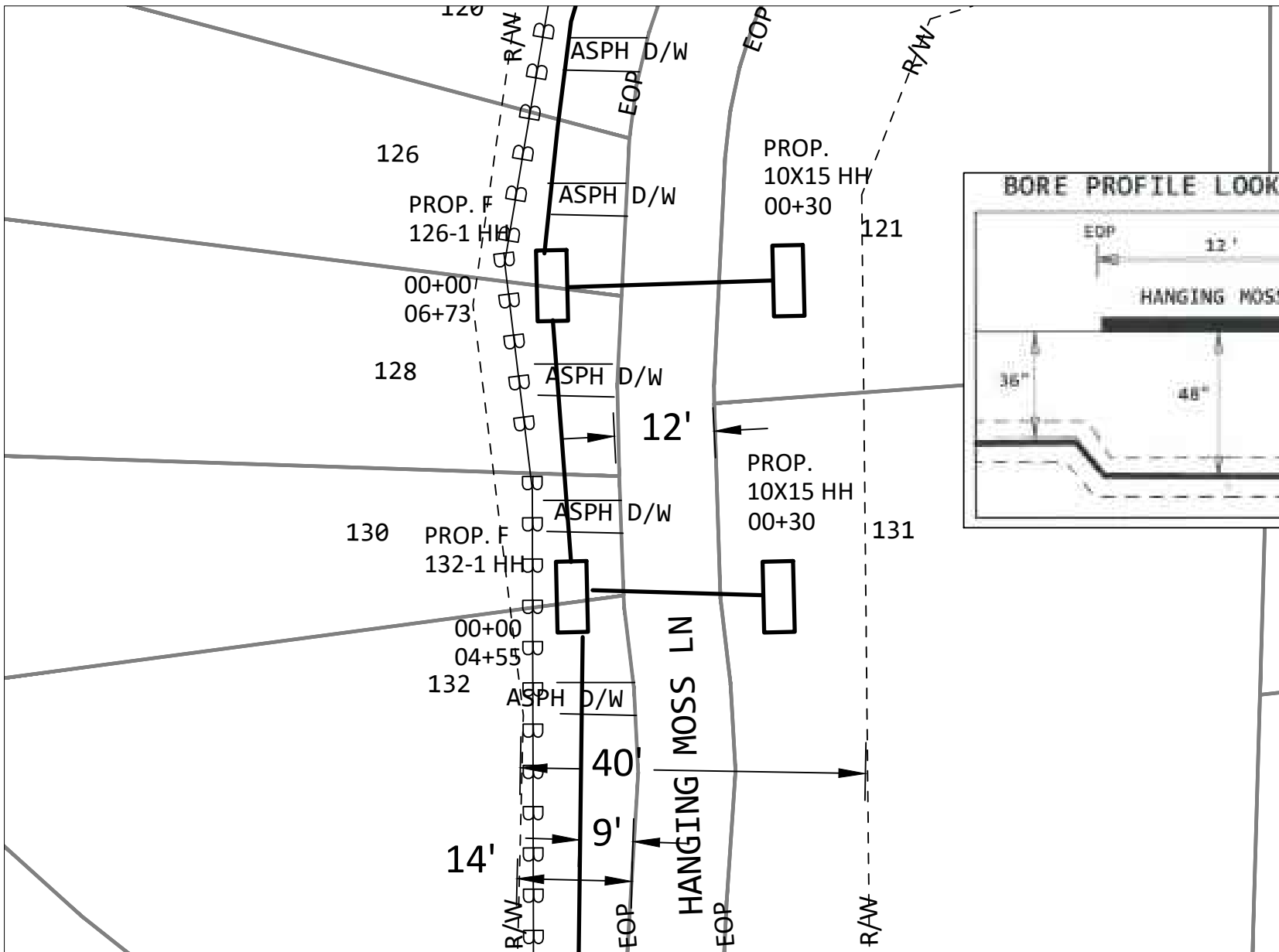

TO PRINT 5

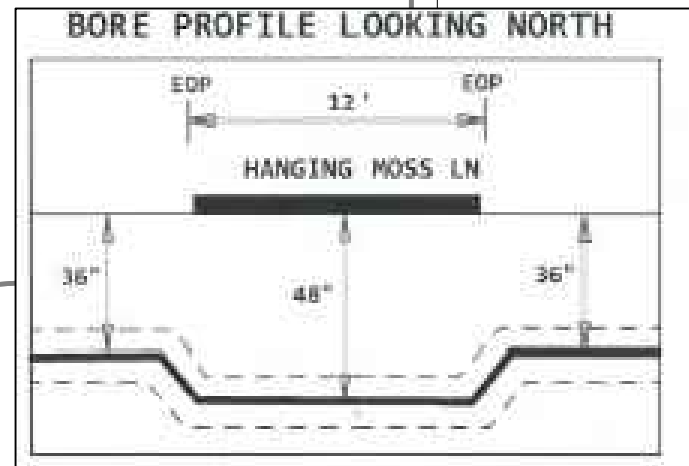

DO NOT PARK VEHICLES ON SIDEWALKS OR MULTIPATHWAYS. RESTORE ALL SURFACES TO PRE-CONSTRUCTION FORM.

ENTIRE JOB WILL PLACE CABLE VIA DIRECTIONAL BORING

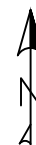

PROJECT # A02DGVV		DATE SVC REQ'D 3/24/2023	
NPANX 601856	GEO LOC 72148	CLI mdsnmses	
PRIMARY ENGR: GRICE, GEOFFREY, C			
ENGR. ID: GC5404		PERMIT REQ'D	Y
PHONE #: 6019221266		PRINT 37 OF 70	

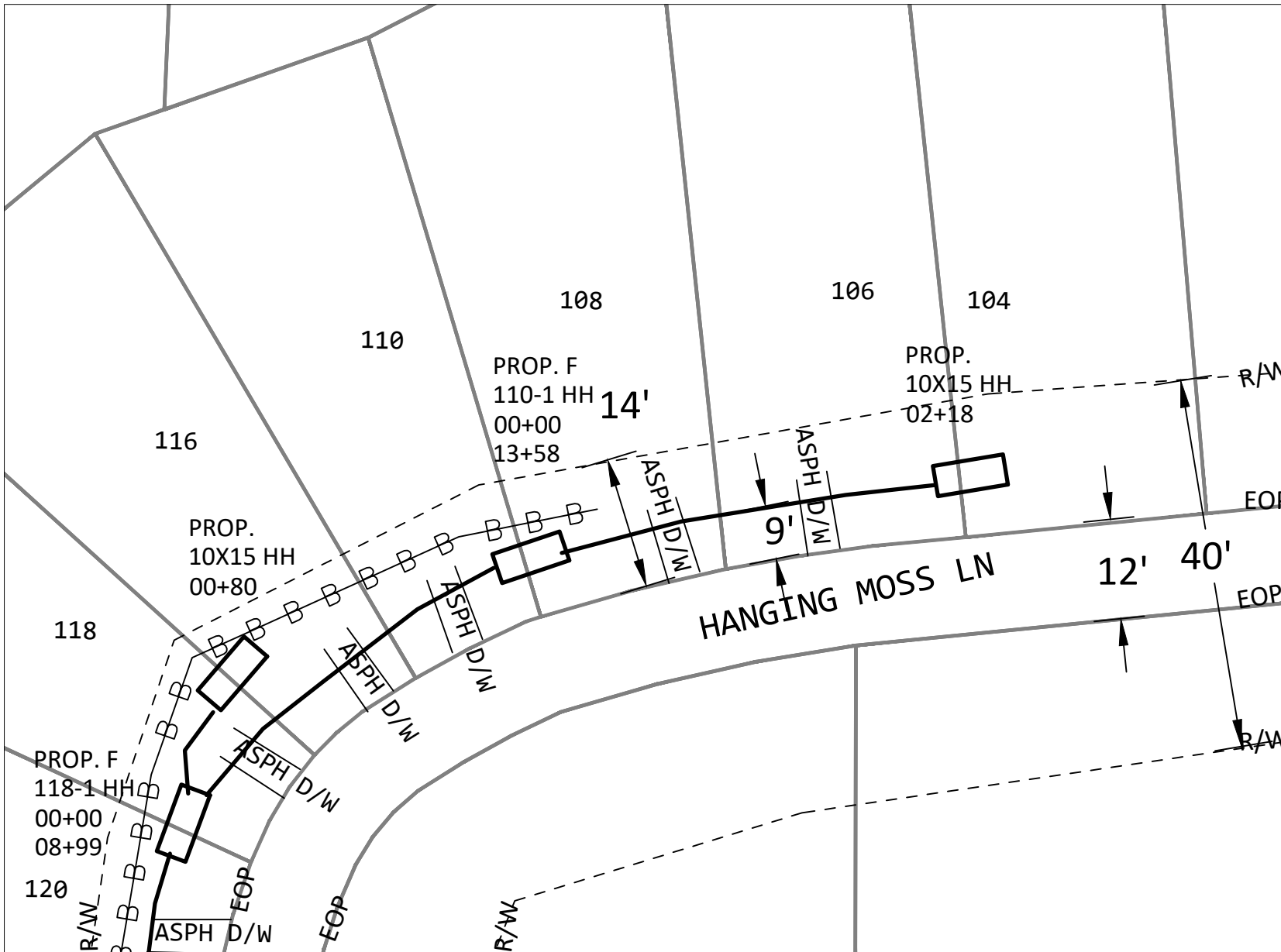

TO PRINT 37

DO NOT PARK VEHICLES ON SIDEWALKS OR MULTIPATHWAYS. RESTORE ALL SURFACES TO PRE-CONSTRUCTION FORM.

ENTIRE JOB WILL PLACE CABLE VIA DIRECTIONAL BORING

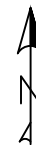

PROJECT # A02DGVV		DATE SVC REQ'D 3/24/2023
NPANIX 601856	GEO LOC 72148	CLI mdsnmses
PRIMARY ENGR: GRICE, GEOFFREY, C		
ENGR. ID: GC5404	PERMIT REQ'D	Y
PHONE #: 6019221266	PRINT 38 OF 70	

TO PRINT 4

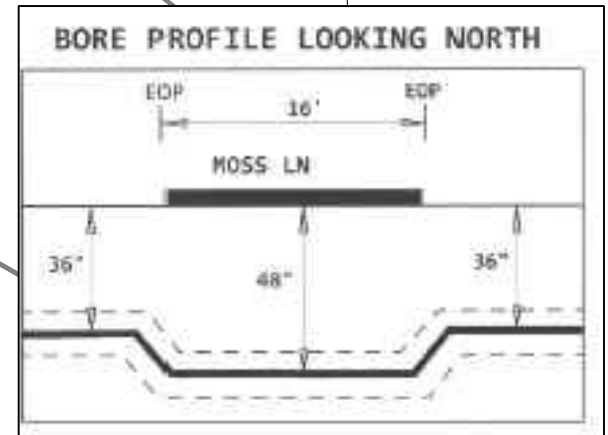
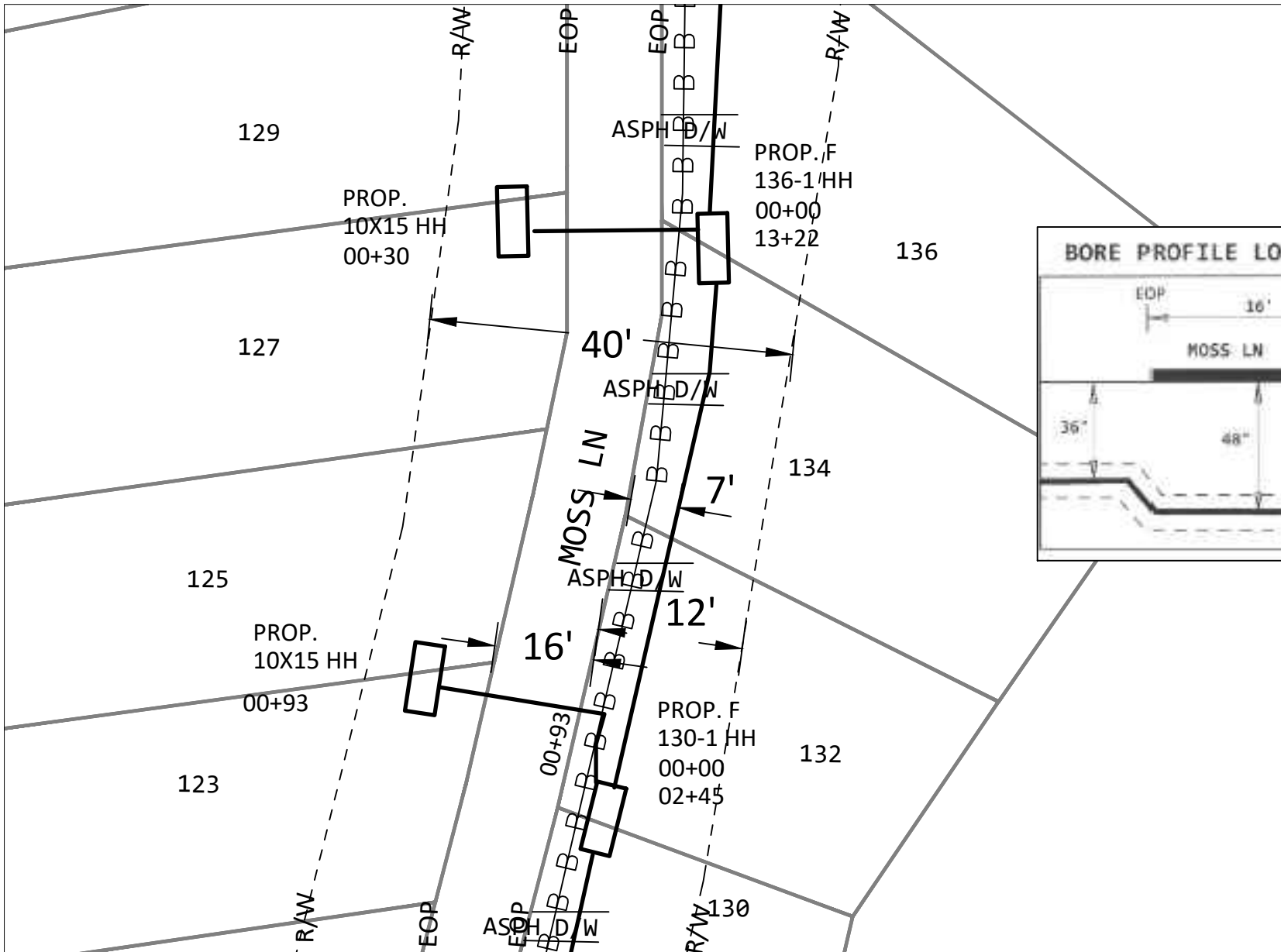

TO PRINT 40

DO NOT PARK VEHICLES ON SIDEWALKS OR MULTIPATHWAYS. RESTORE ALL SURFACES TO PRE-CONSTRUCTION FORM.

ENTIRE JOB WILL PLACE CABLE VIA DIRECTIONAL BORING

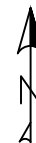

PROJECT # A02DGVV		DATE SVC REQ'D 3/24/2023
NPANNX 601856	GEO LOC 72148	CLI mdsnmses
PRIMARY ENGR: GRICE, GEOFFREY, C		
ENGR. ID: GC5404	PERMIT REQ'D	Y
PHONE #: 6019221266	PRINT 39 OF 70	

TO PRINT 39

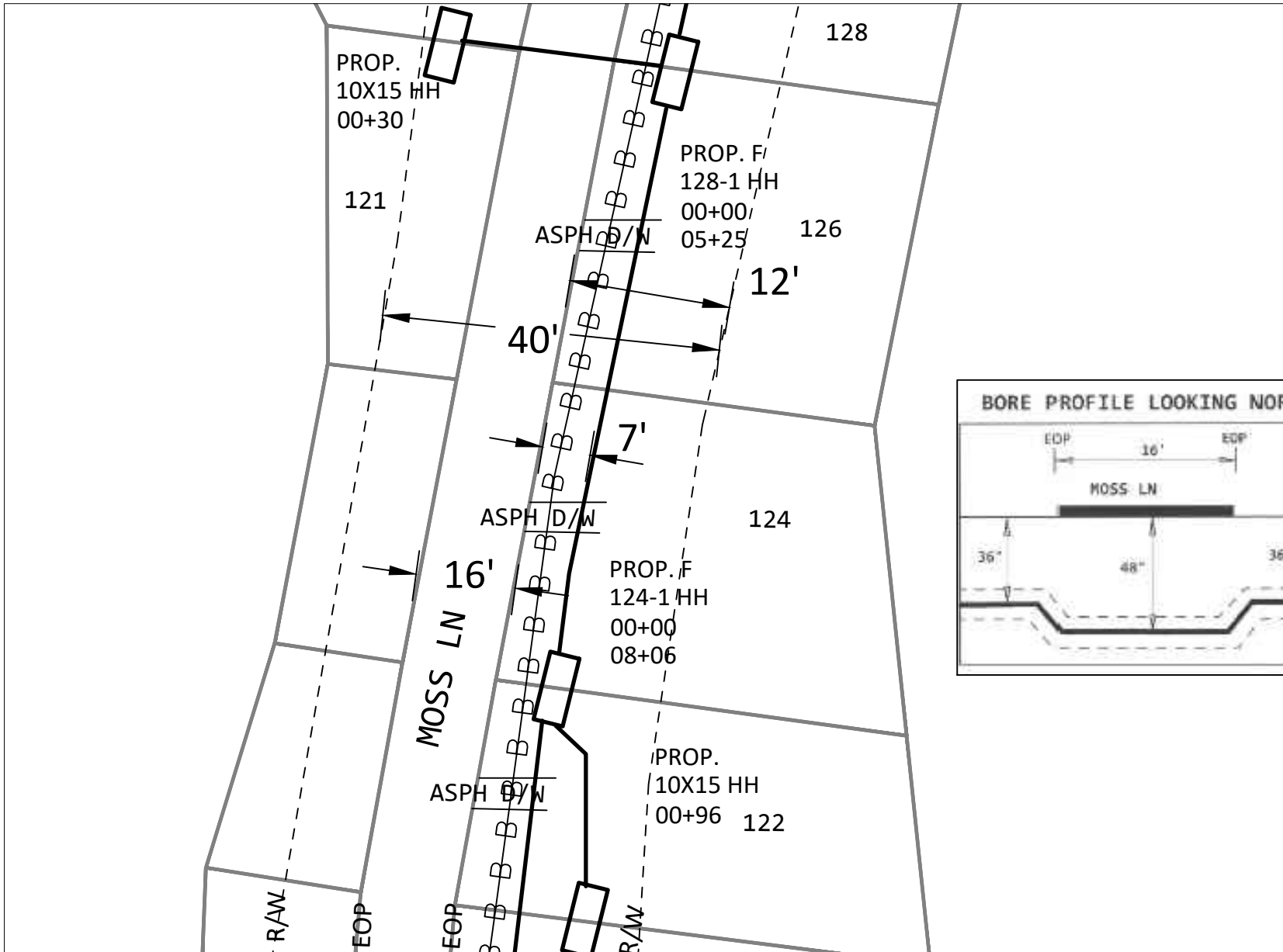

TO PRINT 41

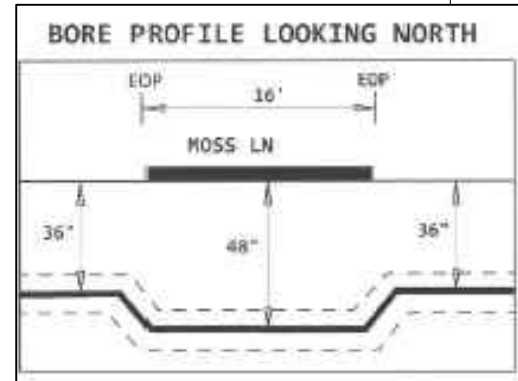

DO NOT PARK VEHICLES ON SIDEWALKS OR MULTIPATHWAYS. RESTORE ALL SURFACES TO PRE-CONSTRUCTION FORM.

ENTIRE JOB WILL PLACE CABLE VIA DIRECTIONAL BORING

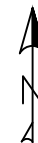

PROJECT # A02DGVV		DATE SVC REQ'D 3/24/2023
NPANNX 601856	GEO LOC 72148	CLI mdsnmses
PRIMARY ENGR: GRICE, GEOFFREY, C		
ENGR. ID: GC5404	PERMIT REQ'D	Y
PHONE #: 6019221266	PRINT 40 OF 70	

TO PRINT 40

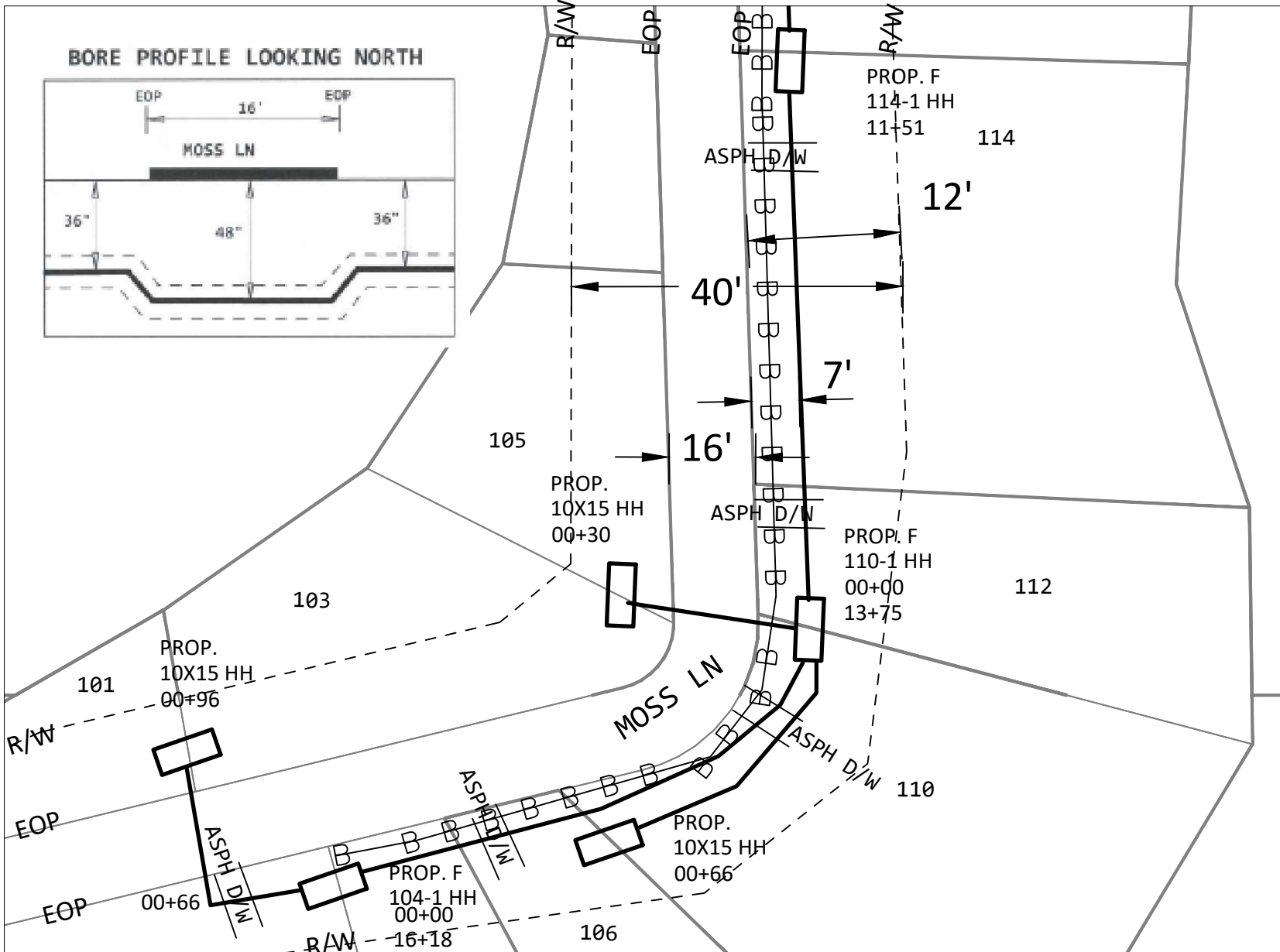

DO NOT PARK VEHICLES ON SIDEWALKS OR MULTIPATHWAYS. RESTORE ALL SURFACES TO PRE-CONSTRUCTION FORM.

ENTIRE JOB WILL PLACE CABLE VIA DIRECTIONAL BORING

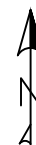

PROJECT # A02DGVV		DATE SVC REQ'D 3/24/2023	
NPANX 601856	GEO LOC 72148	CLI mdsnmses	
PRIMARY ENGR: GRICE, GEOFFREY, C			
ENGR. ID: GC5404		PERMIT REQ'D	Y
PHONE #: 6019221266		PRINT 41 OF 70	

TO PRINT 3

TO PRINT 46

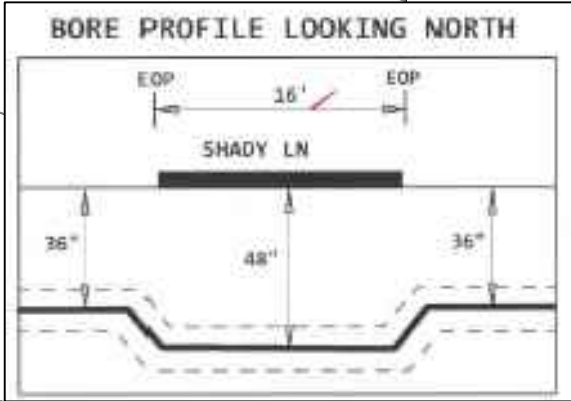
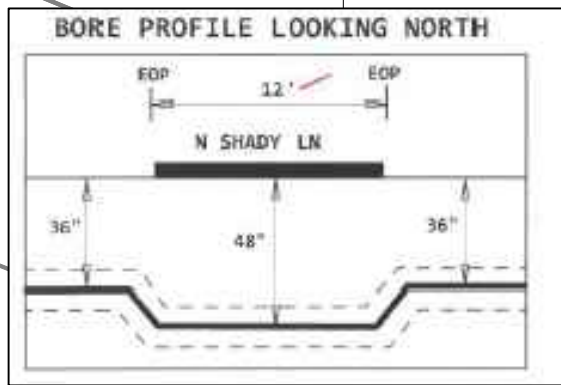
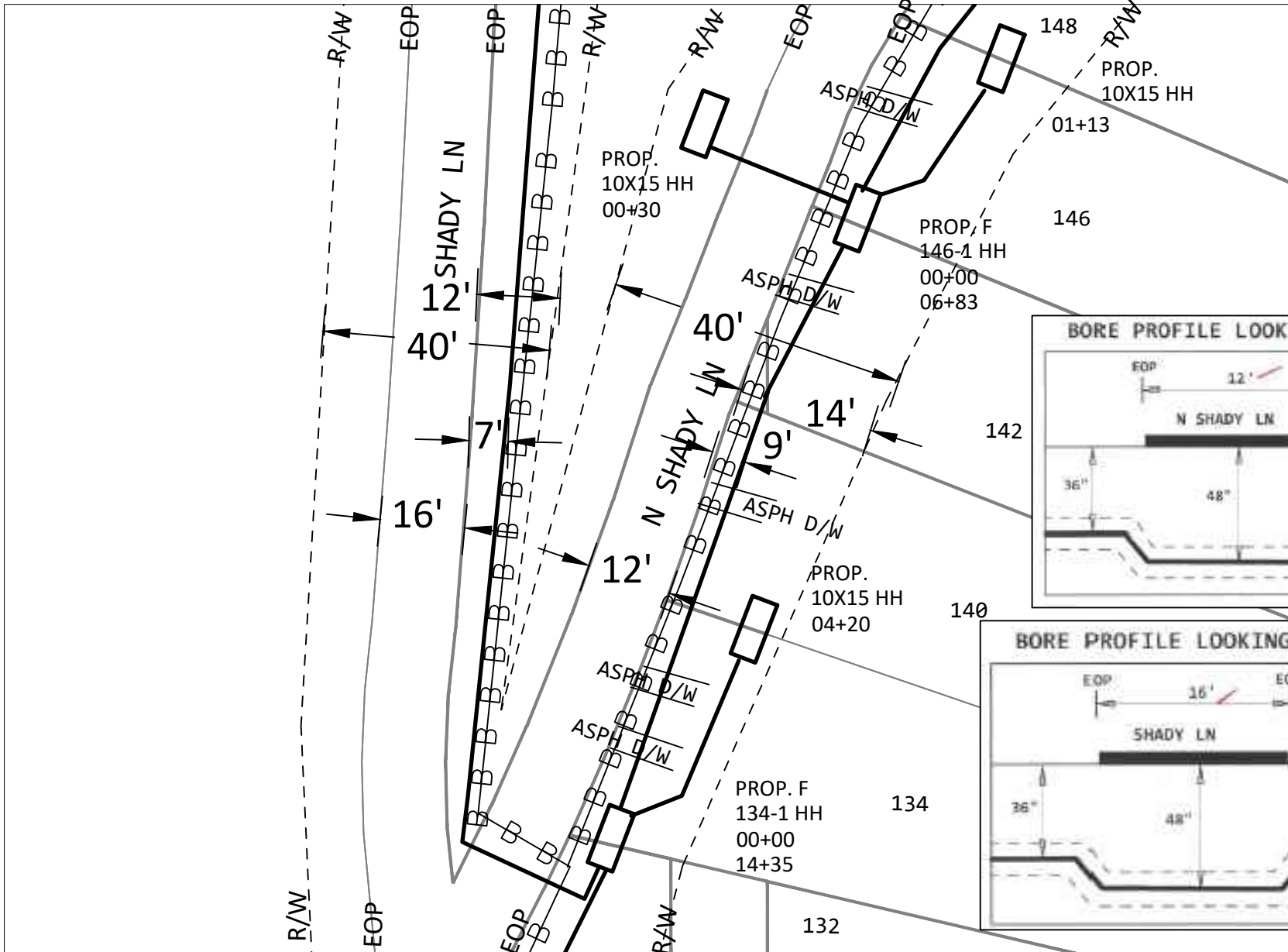

TO PRINT 43

DO NOT PARK VEHICLES ON SIDEWALKS OR MULTIPATHWAYS. RESTORE ALL SURFACES TO PRE-CONSTRUCTION FORM.

ENTIRE JOB WILL PLACE CABLE VIA DIRECTIONAL BORING

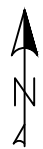

PROJECT # A02DGVV		DATE SVC REQ'D 3/24/2023	
NPANX 601856	GEO LOC 72148	CLI mdsnmses	
PRIMARY ENGR: GRICE, GEOFFREY, C			
ENGR. ID: GC5404		PERMIT REQ'D	Y
PHONE #: 6019221266		PRINT 42 OF 70	

TO PRINT 42

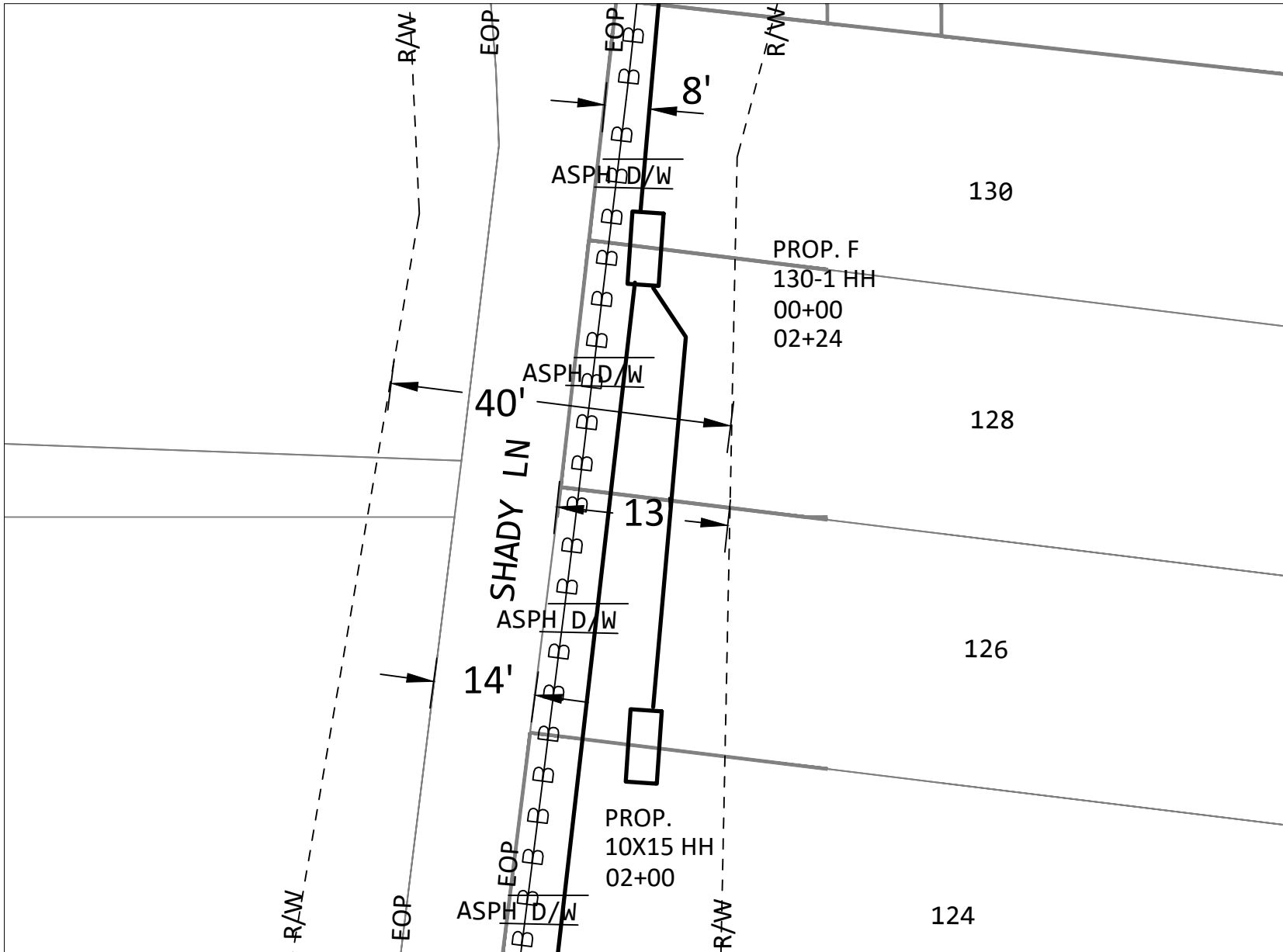

TO PRINT 44

DO NOT PARK VEHICLES ON SIDEWALKS OR MULTIPATHWAYS. RESTORE ALL SURFACES TO PRE-CONSTRUCTION FORM.

ENTIRE JOB WILL PLACE CABLE VIA DIRECTIONAL BORING



PROJECT # A02DGVV		DATE SVC REQ'D 3/24/2023	
NPANNX 601856	GEO LOC 72148	CLL mdsnmses	
PRIMARY ENGR: GRICE, GEOFFREY, C			
ENGR. ID: GC5404		PERMIT REQ'D	Y
PHONE #: 6019221266		PRINT 43 OF 70	

TO PRINT 43

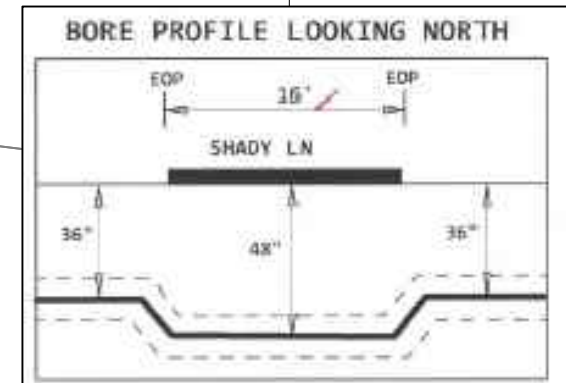
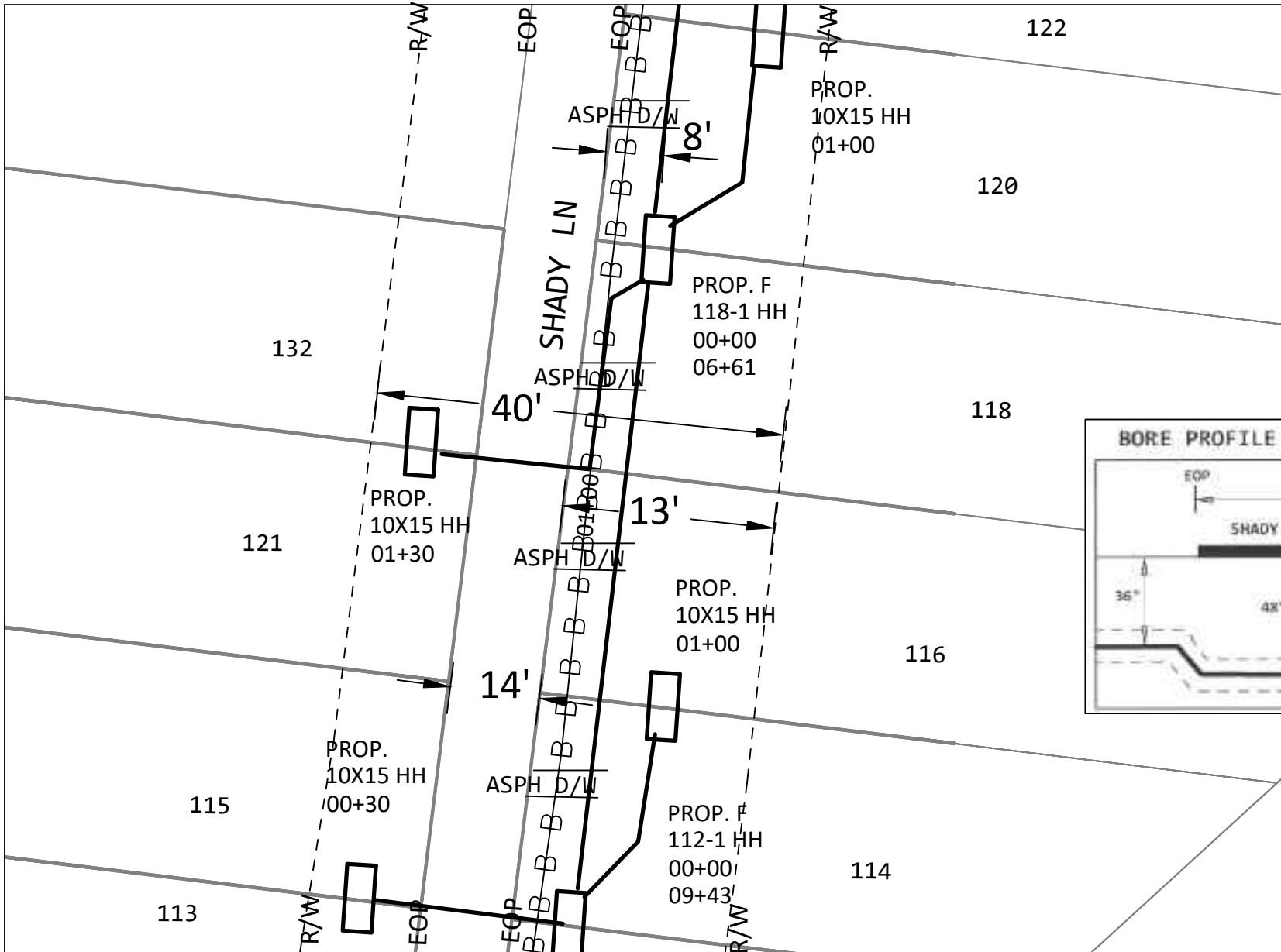

TO PRINT 45

DO NOT PARK VEHICLES ON SIDEWALKS OR MULTIPATHWAYS. RESTORE ALL SURFACES TO PRE-CONSTRUCTION FORM.

ENTIRE JOB WILL PLACE CABLE VIA DIRECTIONAL BORING

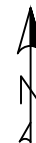

PROJECT # A02DGVV		DATE SVC REQ'D 3/24/2023
NPANXX 601856	GEO LOC 72148	CLI mdsnmses
PRIMARY ENGR: GRICE, GEOFFREY, C		
ENGR. ID: GC5404	PERMIT REQ'D	Y
PHONE #: 6019221266	PRINT 44 OF 70	

TO PRINT 44

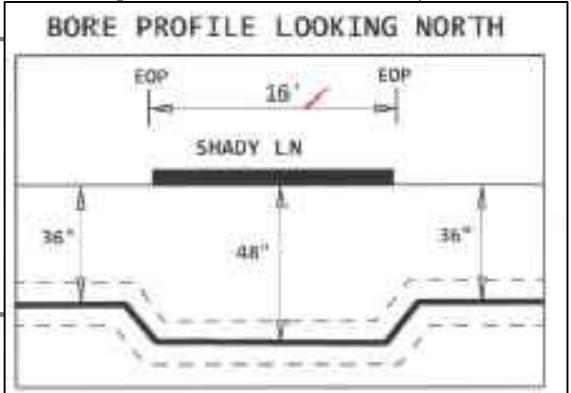
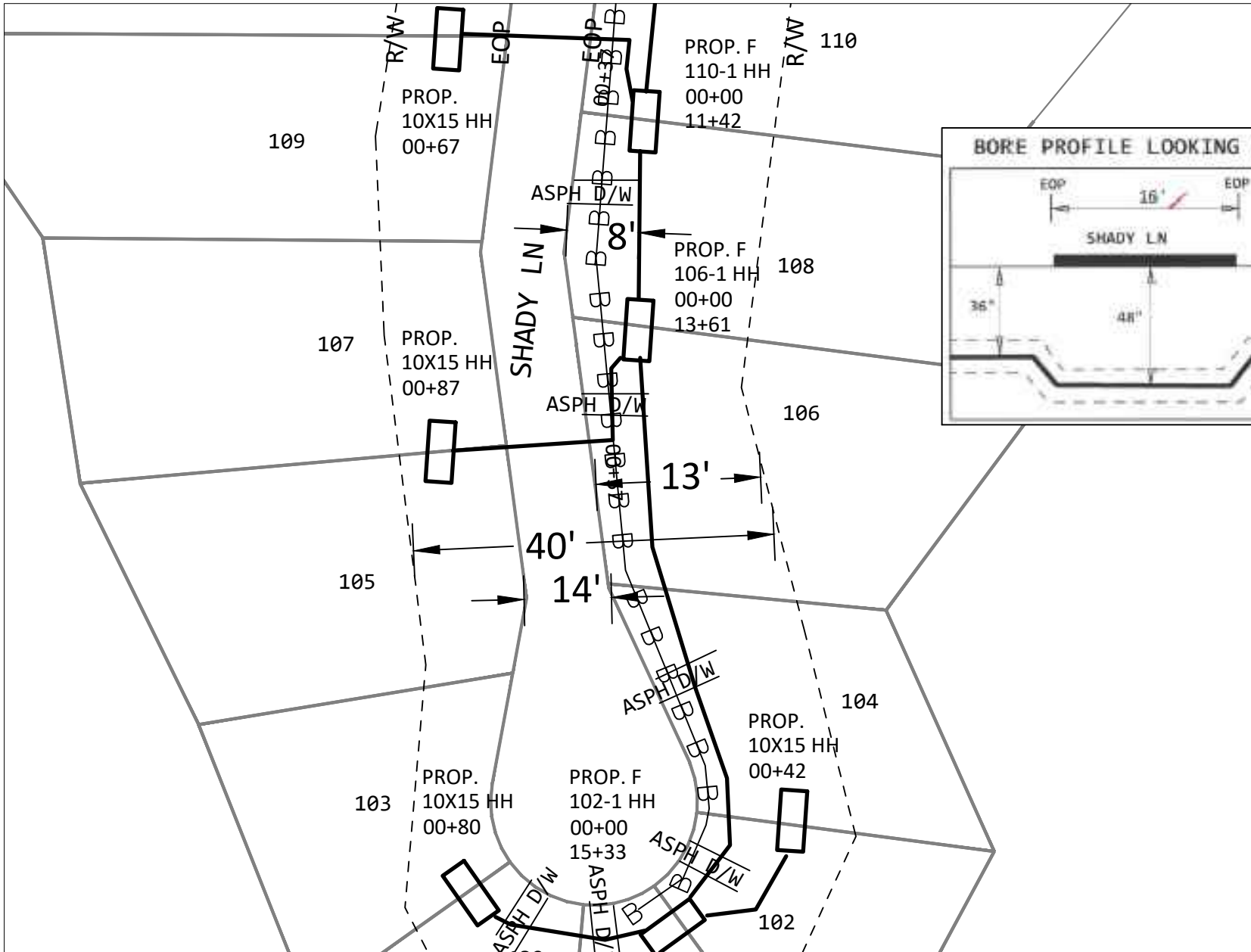

DO NOT PARK VEHICLES ON SIDEWALKS OR MULTIPATHWAYS. RESTORE ALL SURFACES TO PRE-CONSTRUCTION FORM.

ENTIRE JOB WILL PLACE CABLE VIA DIRECTIONAL BORING

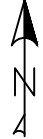

PROJECT # A02DGVV		DATE SVC REQ'D 3/24/2023	
NPANNX 601856	GEO LOC 72148	CLI mdsnmses	
PRIMARY ENGR: GRICE, GEOFFREY, C			
ENGR. ID: GC5404		PERMIT REQ'D	Y
PHONE #: 6019221266		PRINT 45 OF 70	

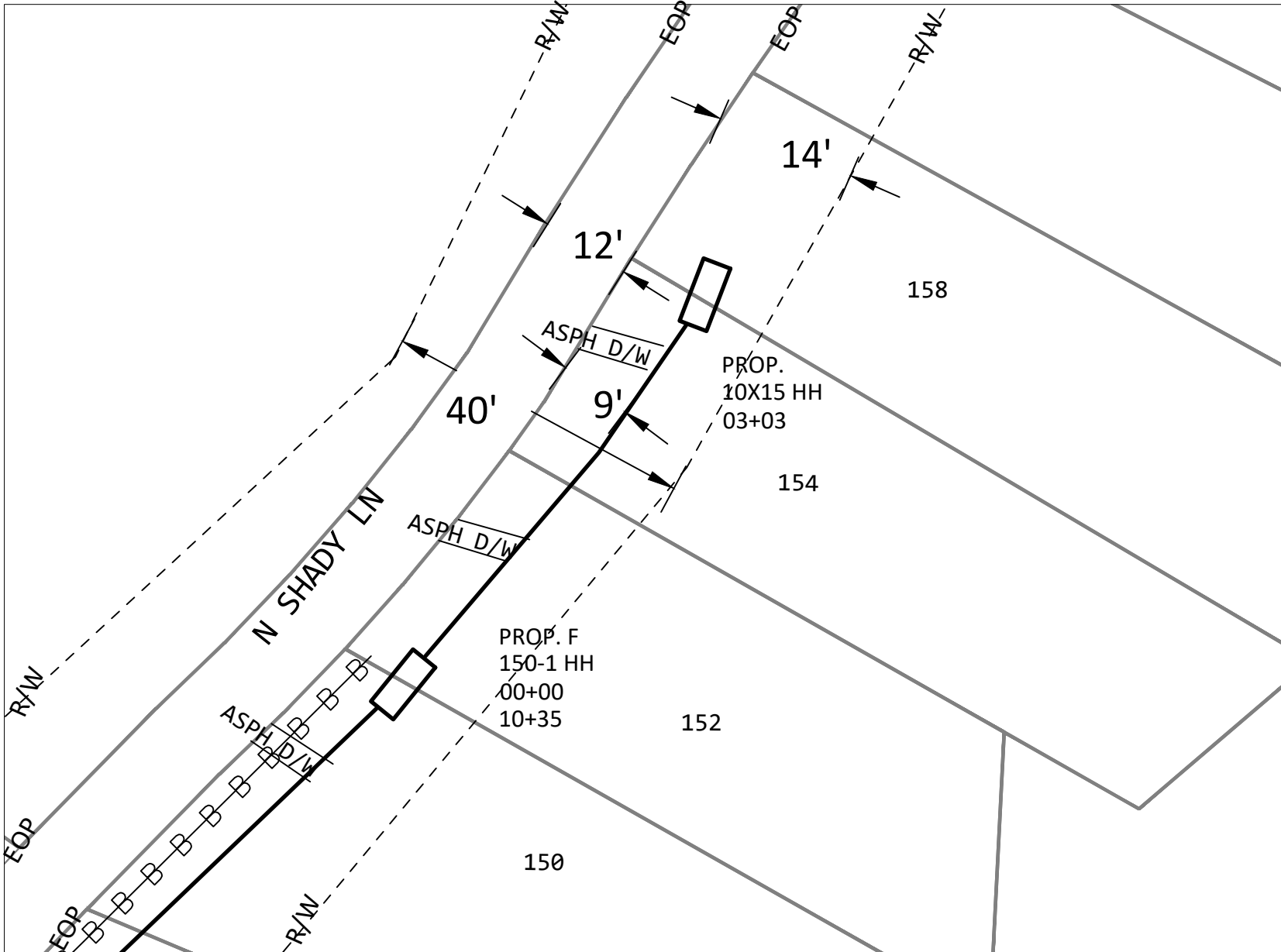

TO PRINT 42

DO NOT PARK VEHICLES ON SIDEWALKS OR MULTIPATHWAYS. RESTORE ALL SURFACES TO PRE-CONSTRUCTION FORM.

ENTIRE JOB WILL PLACE CABLE VIA DIRECTIONAL BORING

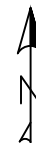

PROJECT # A02DGVV		DATE SVC REQ'D 3/24/2023	
NPANNX 601856	GEO LOC 72148	CLI mdsnmses	
PRIMARY ENGR: GRICE, GEOFFREY, C			
ENGR. ID: GC5404		PERMIT REQ'D	Y
PHONE #: 6019221266		PRINT 46 OF 70	

TO PRINT 48

TO PRINT 2

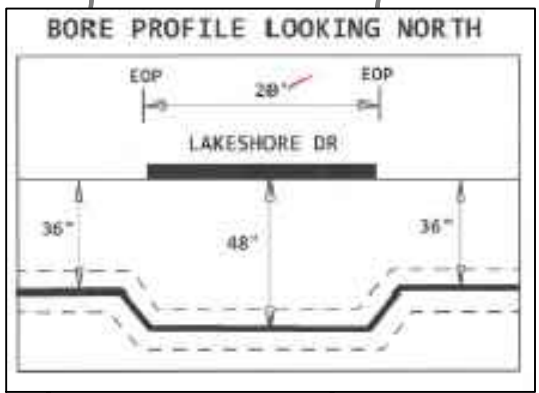
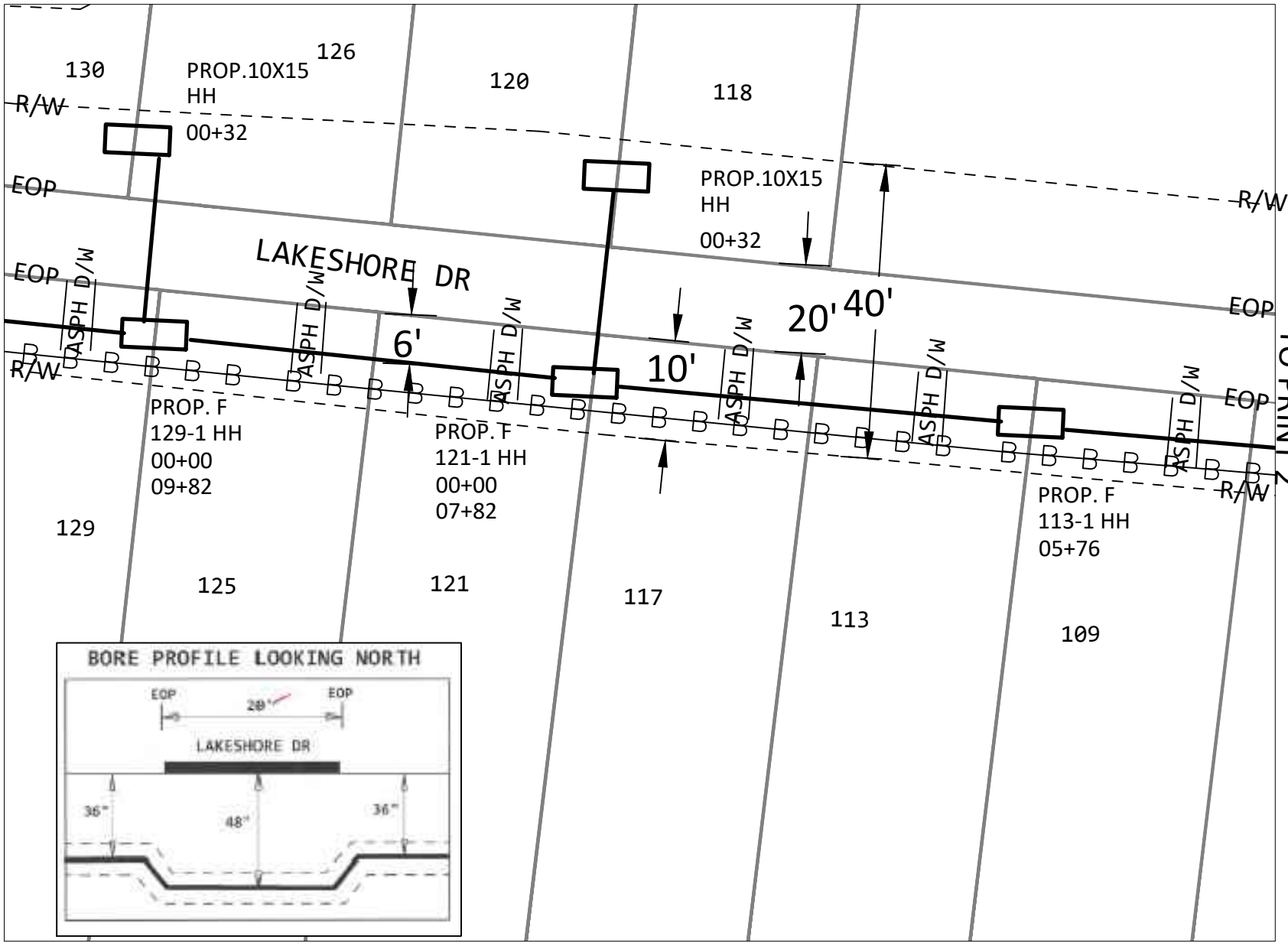

DO NOT PARK VEHICLES ON SIDEWALKS OR MULTIPATHWAYS. RESTORE ALL SURFACES TO PRE-CONSTRUCTION FORM.

ENTIRE JOB WILL PLACE CABLE VIA DIRECTIONAL BORING



PROJECT # A02DGVV		DATE SVC REQ'D 3/24/2023	
NPANNX 601856	GEO LOC 72148	CLI mdsnmses	
PRIMARY ENGR: GRICE, GEOFFREY, C			
ENGR. ID: GC5404		PERMIT REQ'D	Y
PHONE #: 6019221266		PRINT 47 OF 70	

TO PRINT 49

TO PRINT 47

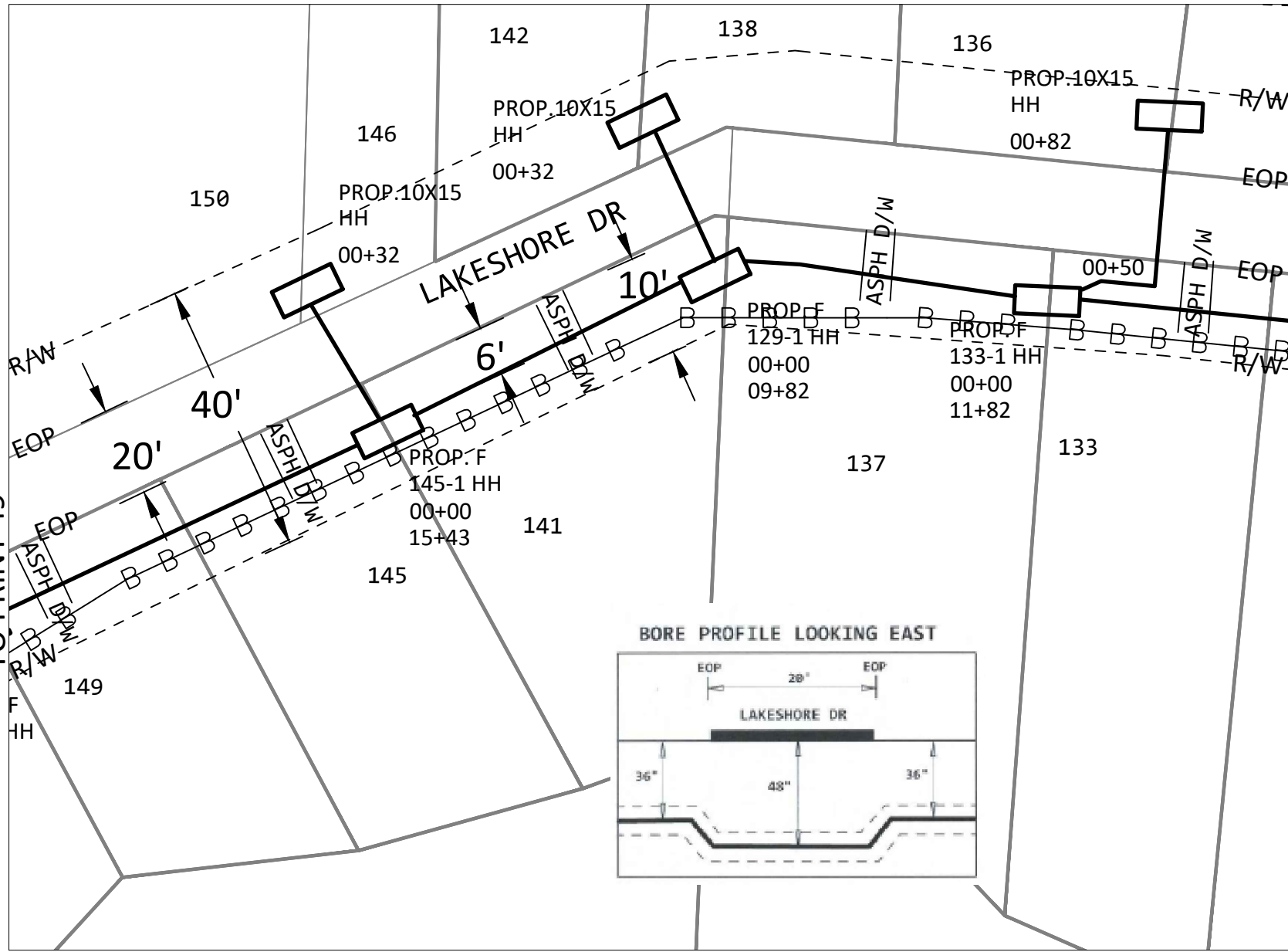

BORE PROFILE LOOKING EAST

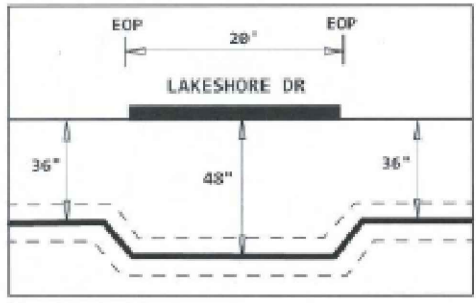

DO NOT PARK VEHICLES ON SIDEWALKS OR MULTIPATHWAYS. RESTORE ALL SURFACES TO PRE-CONSTRUCTION FORM.

ENTIRE JOB WILL PLACE CABLE VIA DIRECTIONAL BORING

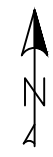

PROJECT # A02DGVV		DATE SVC REQ'D 3/24/2023
NPANNX 601856	GEO LOC 72148	CLI mdsnmses
PRIMARY ENGR: GRICE, GEOFFREY, C		
ENGR. ID: GC5404	PERMIT REQ'D	Y
PHONE #: 6019221266	PRINT 48 OF 70	

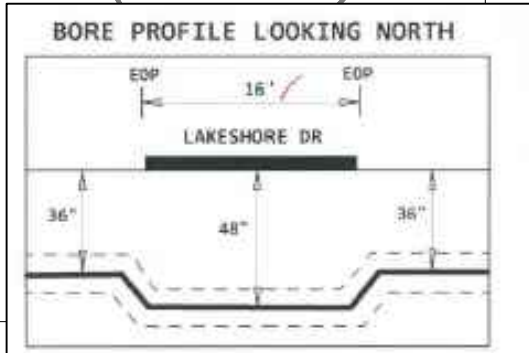
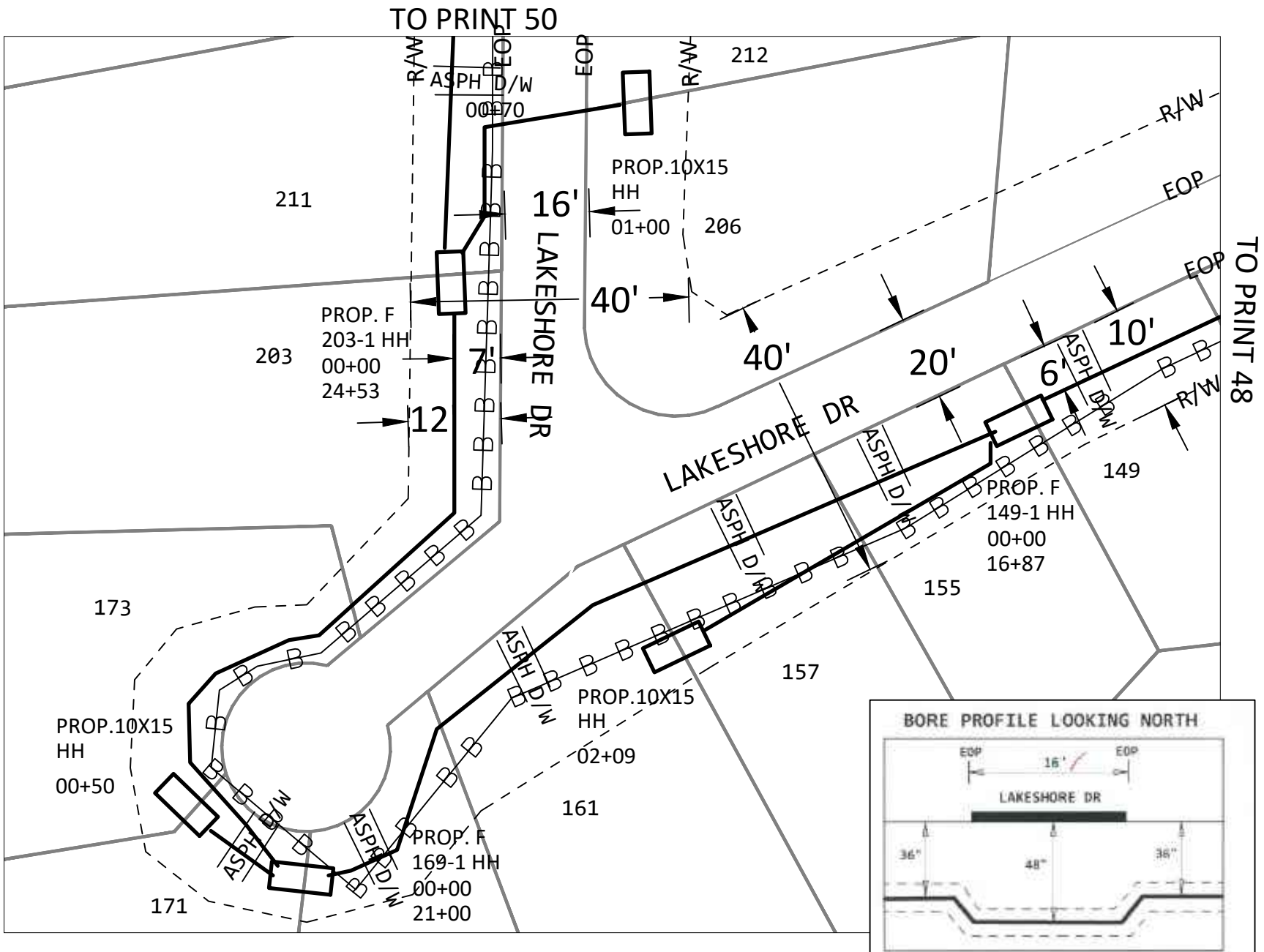

DO NOT PARK VEHICLES ON SIDEWALKS OR MULTIPATHWAYS. RESTORE ALL SURFACES TO PRE-CONSTRUCTION FORM.

ENTIRE JOB WILL PLACE CABLE VIA DIRECTIONAL BORING

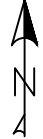

PROJECT # A02DGVV		DATE SVC REQ'D 3/24/2023	
NPANX 601856	GEO LOC 72148	CLI mdsnmses	
PRIMARY ENGR: GRICE, GEOFFREY, C			
ENGR. ID: GC5404		PERMIT REQ'D	Y
PHONE #: 6019221266		PRINT 49 OF 70	

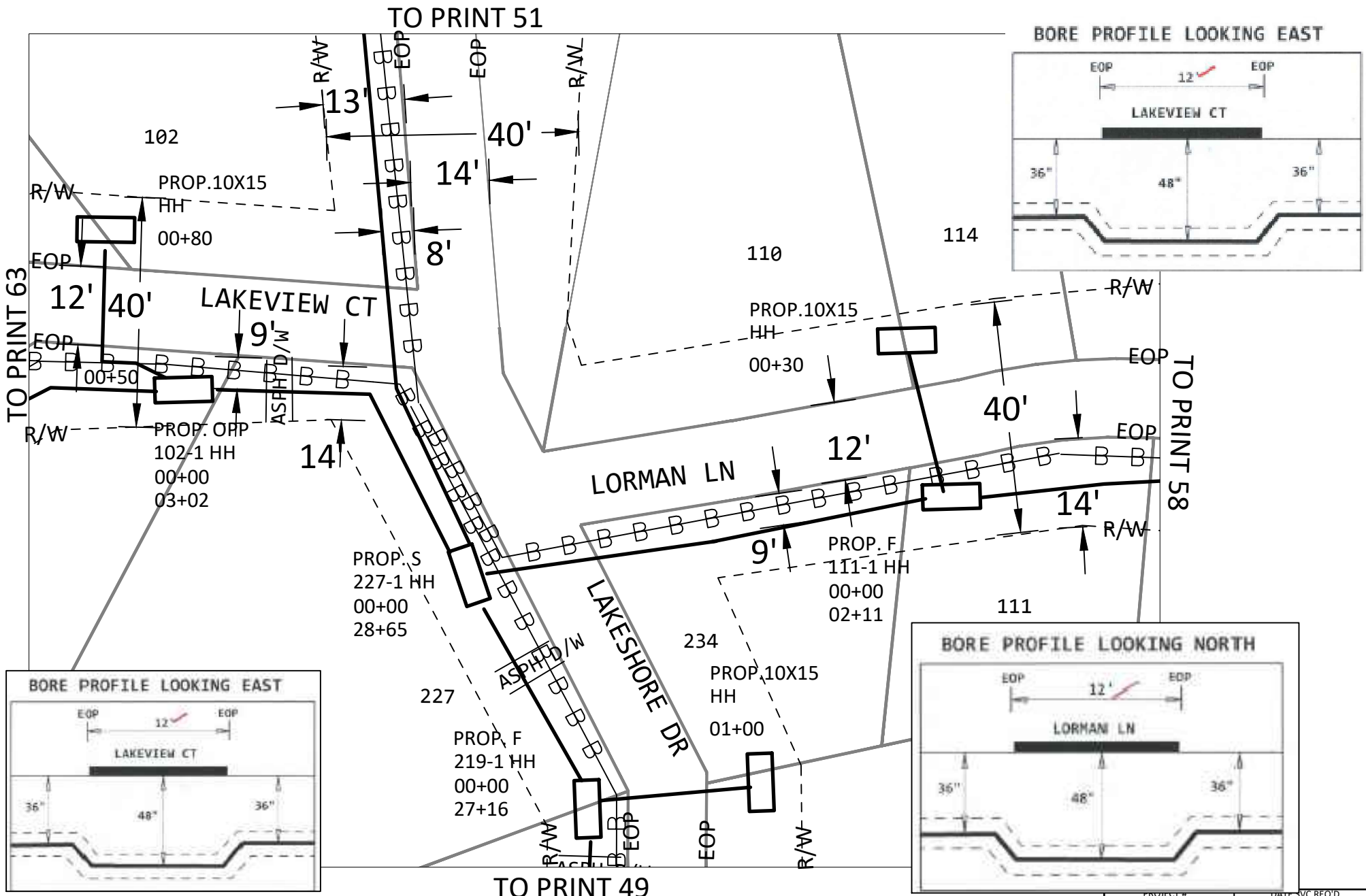

DO NOT PARK VEHICLES ON SIDEWALKS OR MULTIPATHWAYS. RESTORE ALL SURFACES TO PRE-CONSTRUCTION FORM.

ENTIRE JOB WILL PLACE CABLE VIA DIRECTIONAL BORING

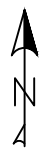

PROJECT #		DATE SVC REQ'D	
A02DGVV		3/24/2023	
NPANX 601856	GEO LOC 72148	CLI mdsnmses	
PRIMARY ENGR: GRICE, GEOFFREY, C			
ENGR. ID: GC5404		PERMIT REQ'D	Y
PHONE #: 6019221266		PRINT 50 OF 70	

TO PRINT 52

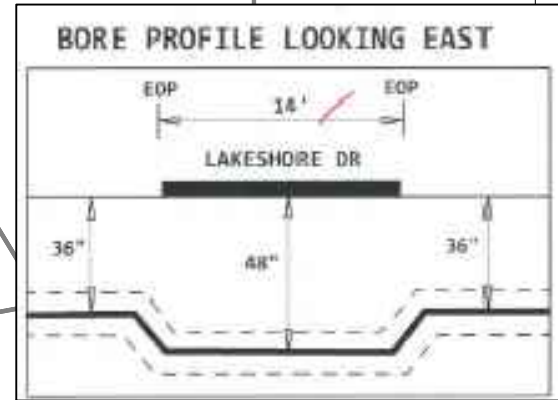
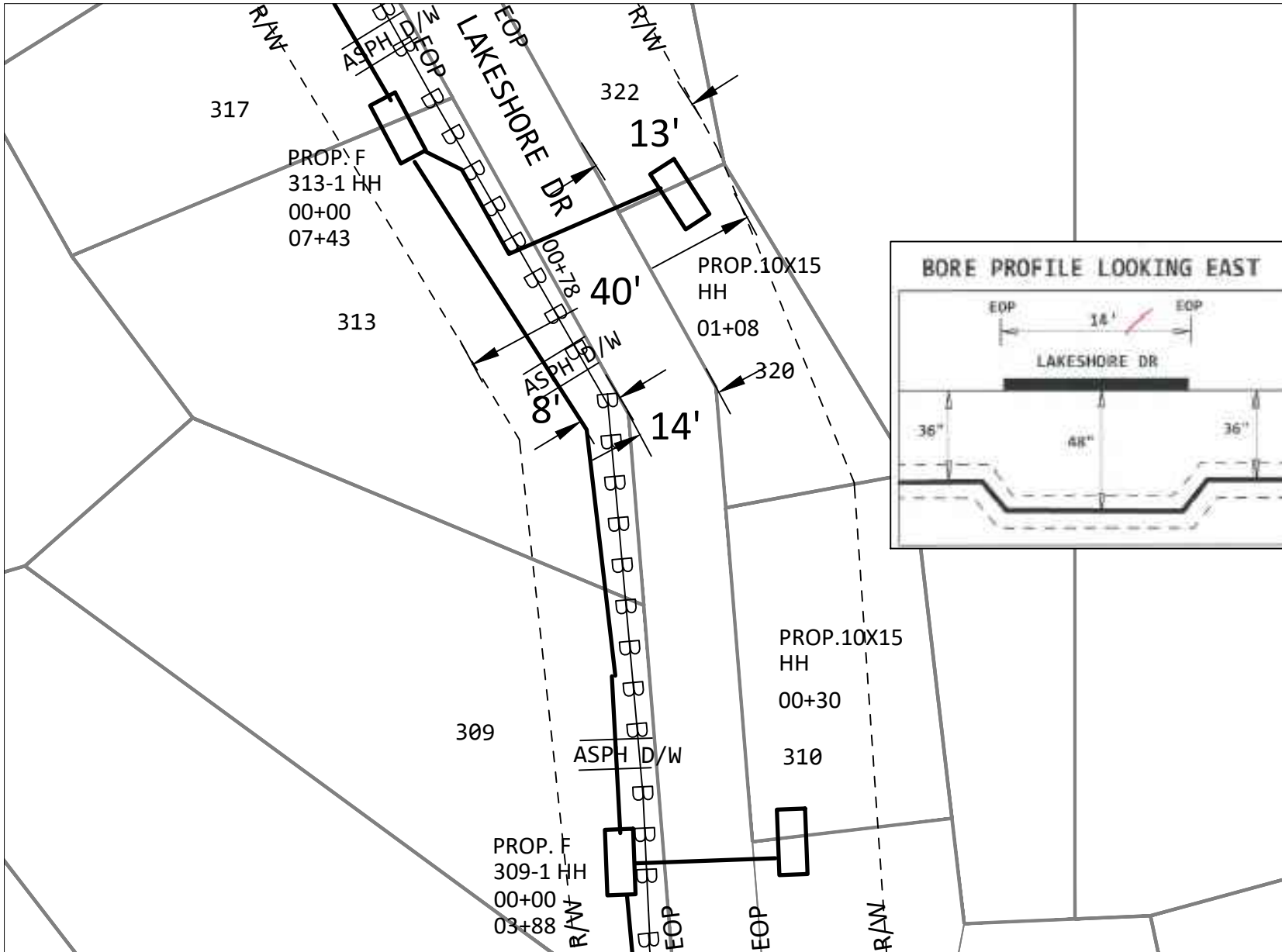

TO PRINT 50

DO NOT PARK VEHICLES ON SIDEWALKS OR MULTIPATHWAYS. RESTORE ALL SURFACES TO PRE-CONSTRUCTION FORM.

ENTIRE JOB WILL PLACE CABLE VIA DIRECTIONAL BORING

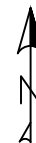

PROJECT # A02DGVV		DATE SVC REQ'D 3/24/2023
NPANNX 601856	GEO LOC 72148	CLI mdsnmses
PRIMARY ENGR: GRICE, GEOFFREY, C		
ENGR. ID: GC5404	PERMIT REQ'D	Y
PHONE #: 6019221266	PRINT 51 OF 70	

TO PRINT 57

BORE PROFILE LOOKING EAST

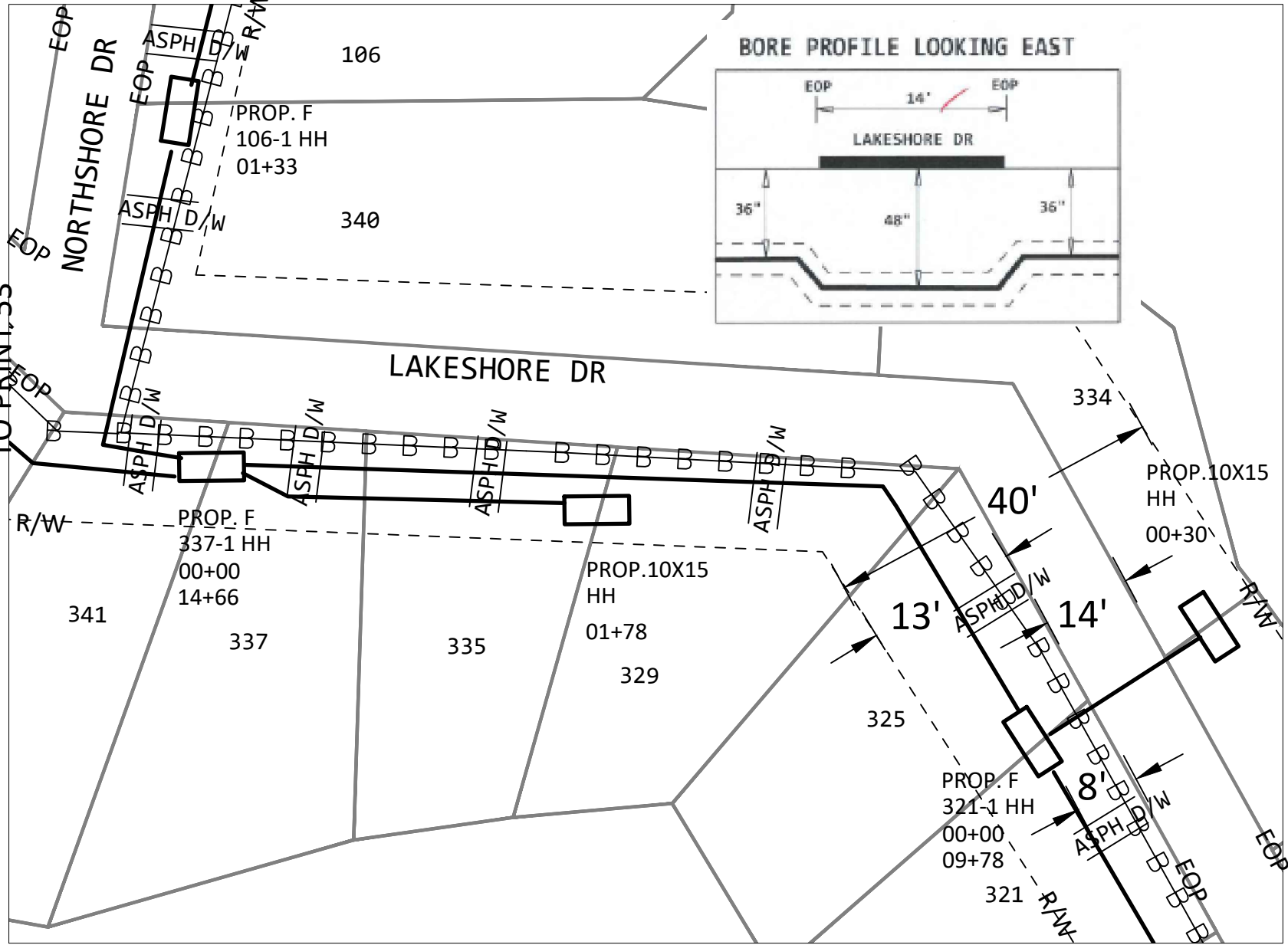
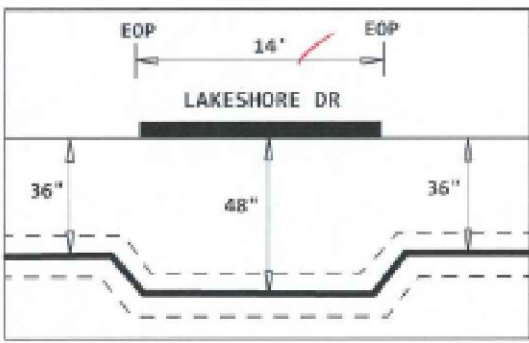

TO PRINT 51

DO NOT PARK VEHICLES ON SIDEWALKS OR MULTIPATHWAYS. RESTORE ALL SURFACES TO PRE-CONSTRUCTION FORM.

ENTIRE JOB WILL PLACE CABLE VIA DIRECTIONAL BORING

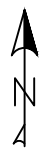

PROJECT # A02DGVV		DATE SVC REQ'D 3/24/2023	
NPANX 601856	GEO LOC 72148	CLI mdsnmses	
PRIMARY ENGR: GRICE, GEOFFREY, C			
ENGR. ID: GC5404		PERMIT REQ'D	Y
PHONE #: 6019221266		PRINT 52 OF 70	

TO PRINT 54

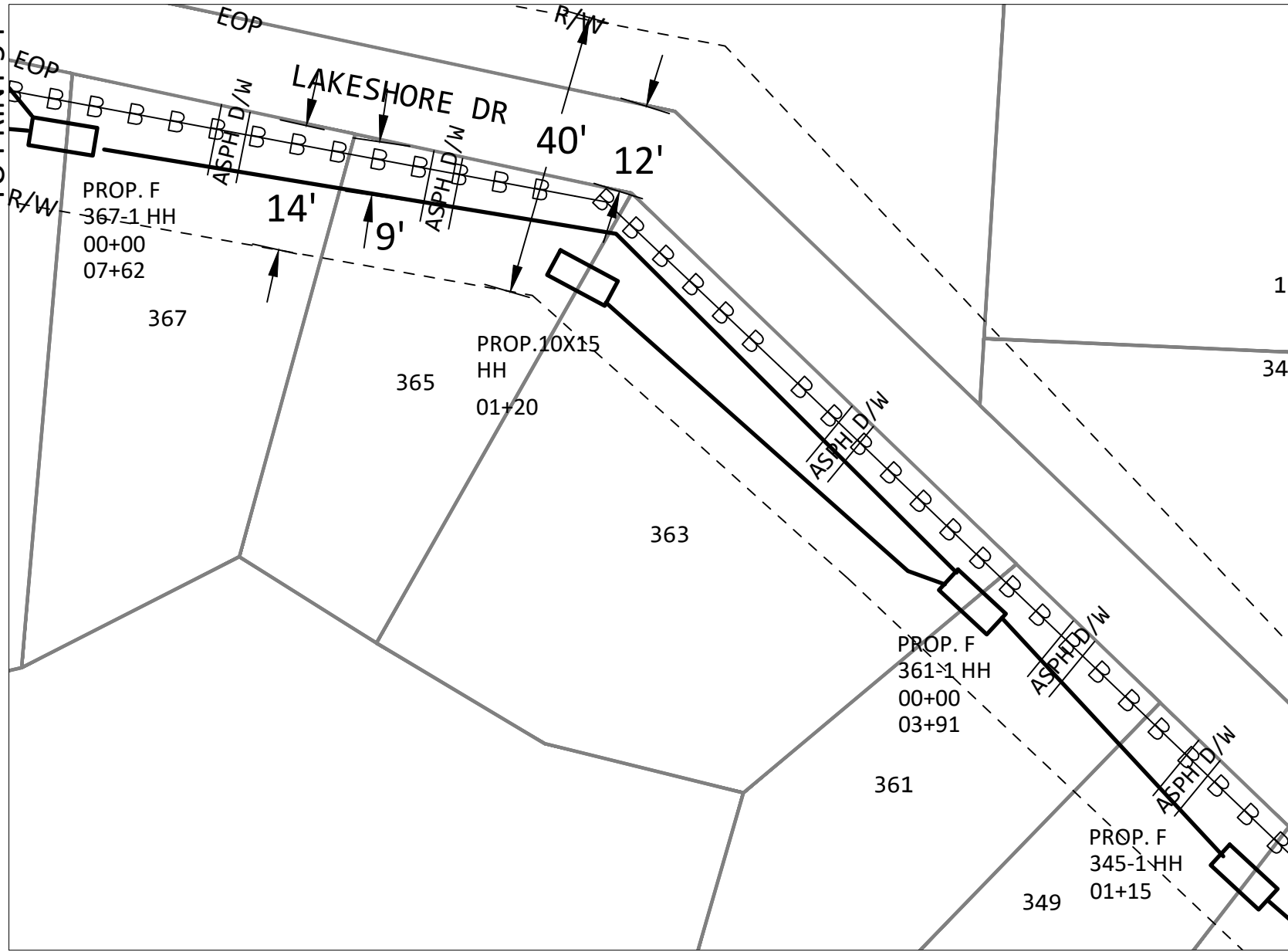

11

34

TO PRINT 52

DO NOT PARK VEHICLES ON SIDEWALKS OR MULTIPATHWAYS. RESTORE ALL SURFACES TO PRE-CONSTRUCTION FORM.

ENTIRE JOB WILL PLACE CABLE VIA DIRECTIONAL BORING



PROJECT # A02DGVV		DATE SVC REQ'D 3/24/2023
NPANX 601856	GEO LOC 72148	CLI mdsnmses
PRIMARY ENGR: GRICE, GEOFFREY, C		
ENGR. ID: GC5404	PERMIT REQ'D	Y
PHONE #: 6019221266	PRINT 53 OF 70	

TO PRINT 55

TO PRINT 53

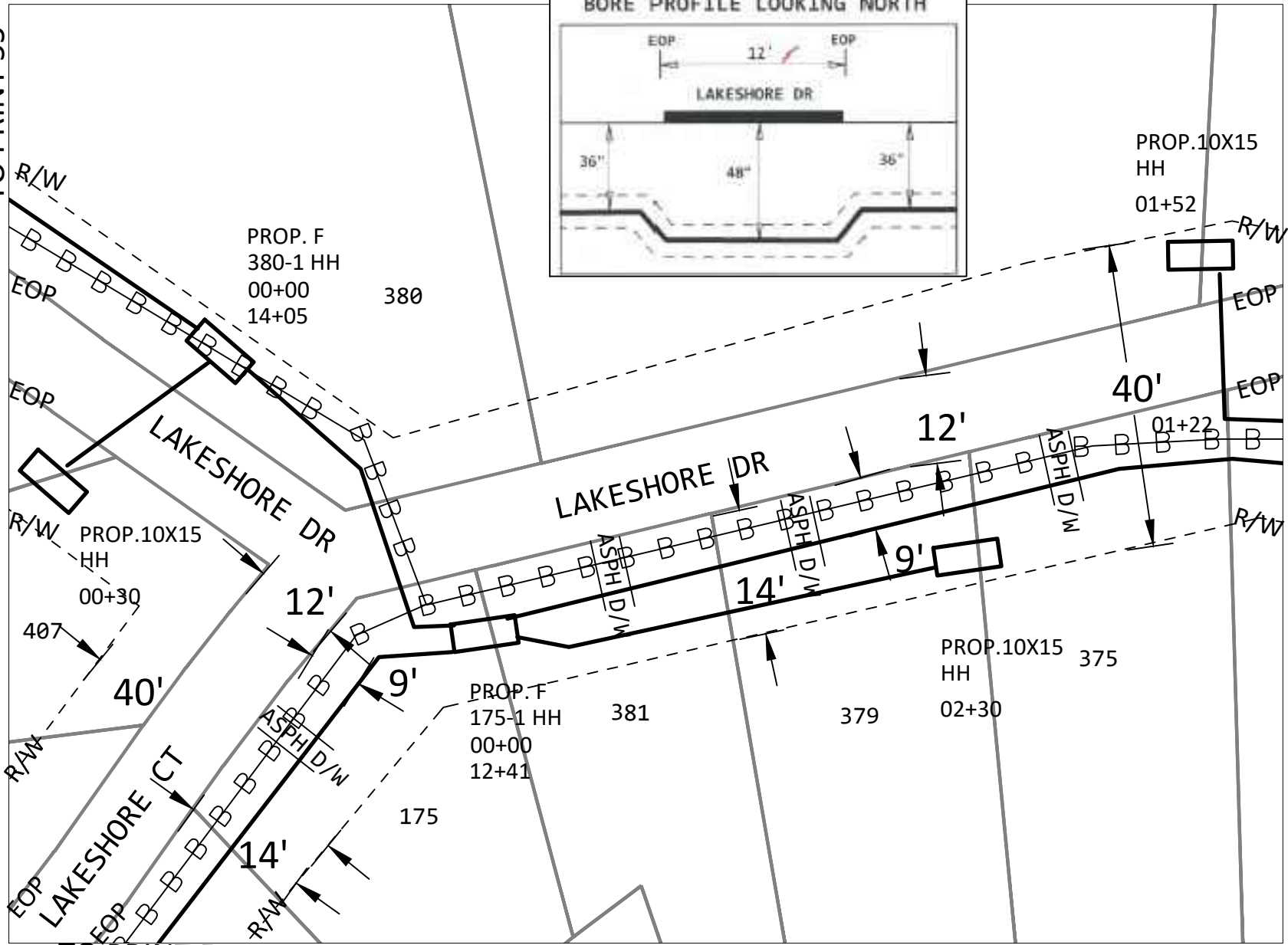
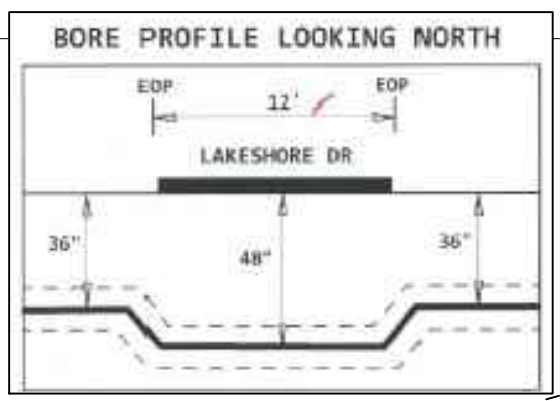

TO PRINT 56

DO NOT PARK VEHICLES ON SIDEWALKS OR MULTIPATHWAYS. RESTORE ALL SURFACES TO PRE-CONSTRUCTION FORM.

ENTIRE JOB WILL PLACE CABLE VIA DIRECTIONAL BORING



PROJECT # A02DGVV		DATE SVC REQ'D 3/24/2023	
NPANIX 601856	GEO LOC 72148	CLLI mdsnmses	
PRIMARY ENGR: GRICE, GEOFFREY, C			
ENGR. ID: GC5404		PERMIT REQ'D	Y
PHONE #: 6019221266		PRINT 54 OF 70	

BORE PROFILE LOOKING NORTH

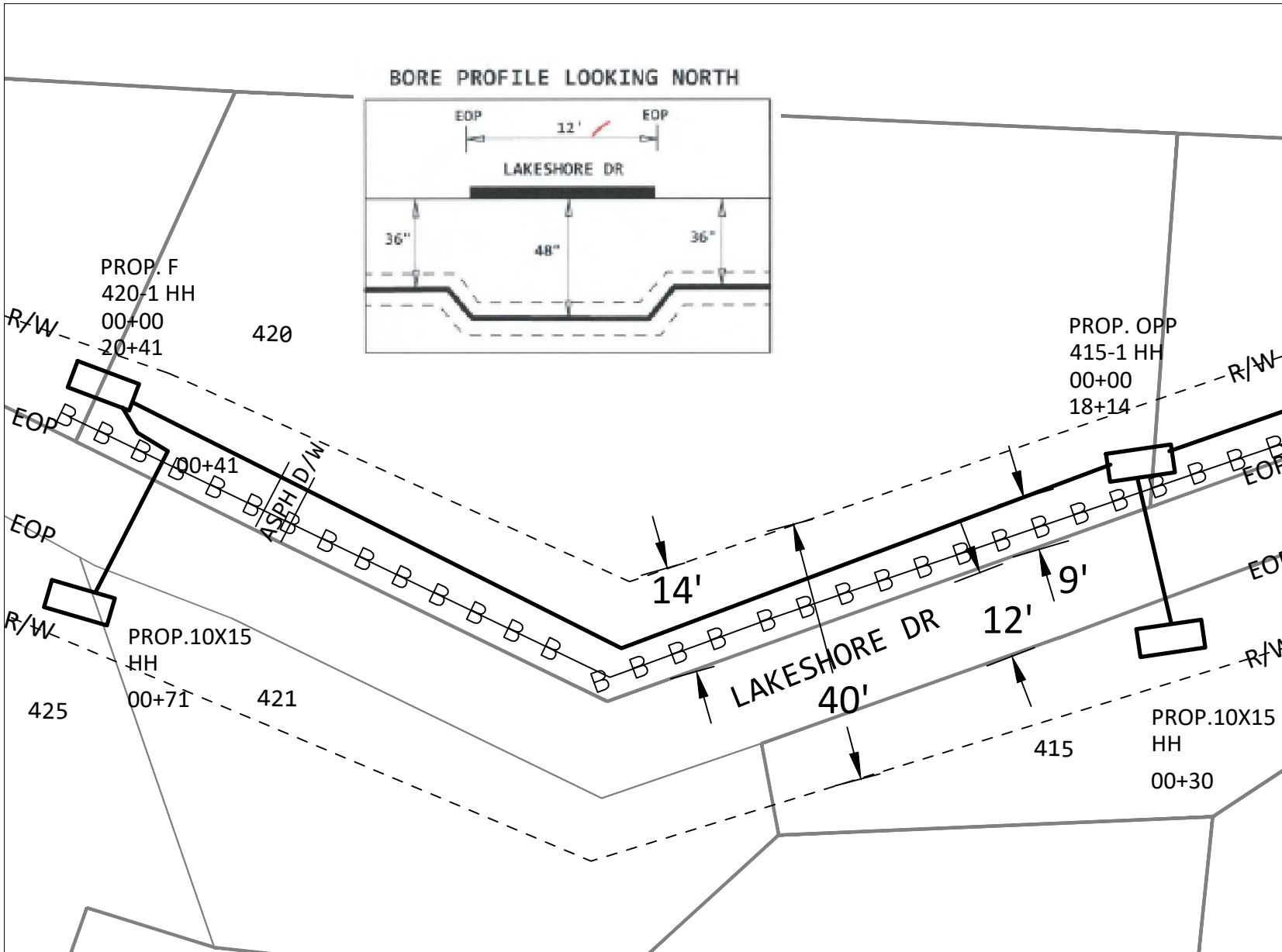
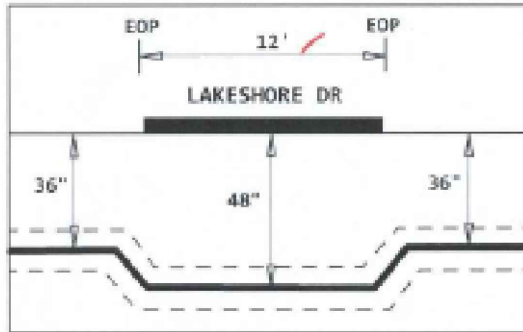

TO PRINT 54

DO NOT PARK VEHICLES ON SIDEWALKS OR MULTIPATHWAYS. RESTORE ALL SURFACES TO PRE-CONSTRUCTION FORM.

ENTIRE JOB WILL PLACE CABLE VIA DIRECTIONAL BORING



PROJECT # A02DGVV		DATE SVC REQ'D 3/24/2023	
NPANX 601856	GEO LOC 72148	CLI mdsnmses	
PRIMARY ENGR: GRICE, GEOFFREY, C			
ENGR. ID: GC5404		PERMIT REQ'D	Y
PHONE #: 6019221266		PRINT 55 OF 70	

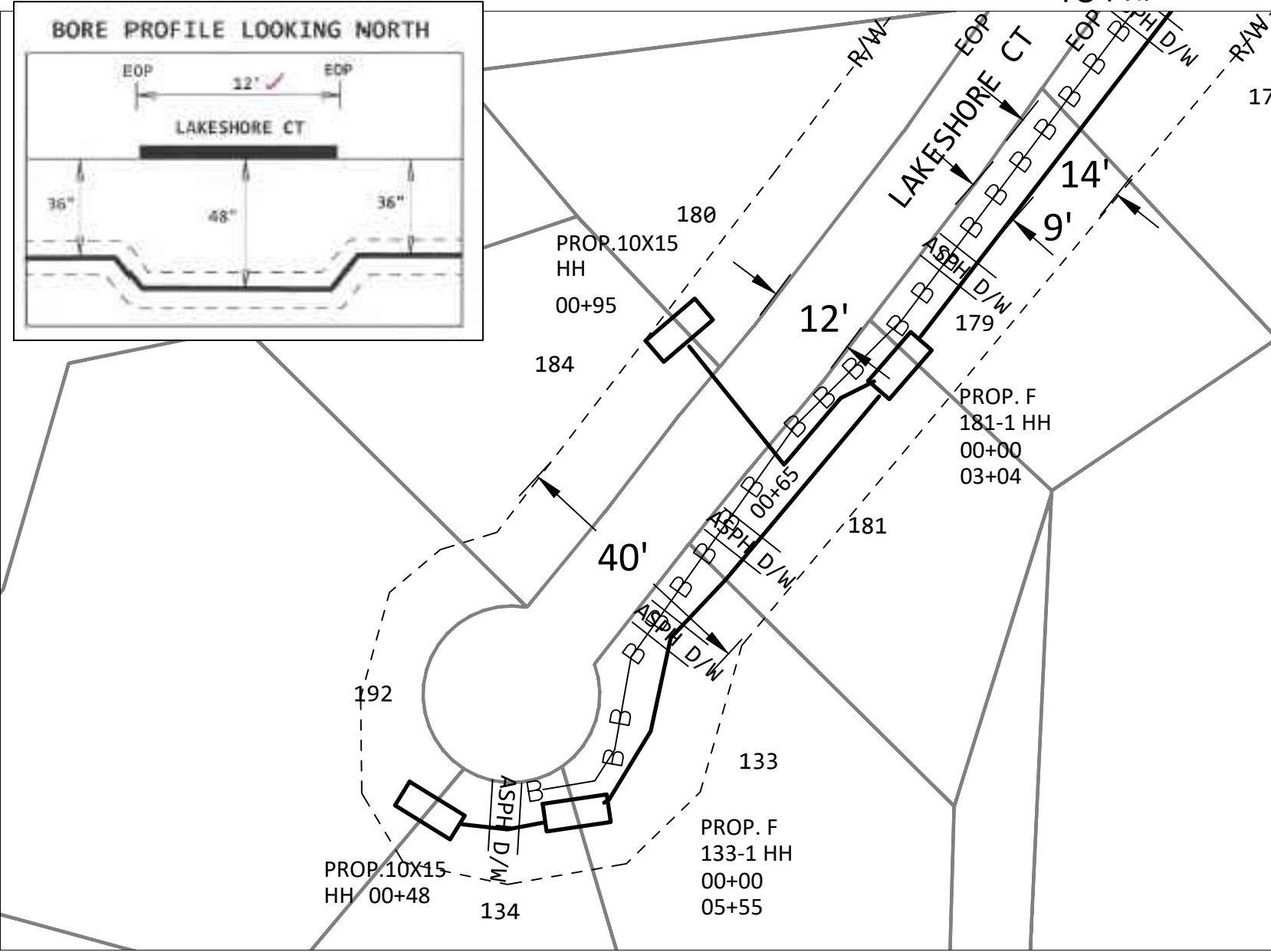
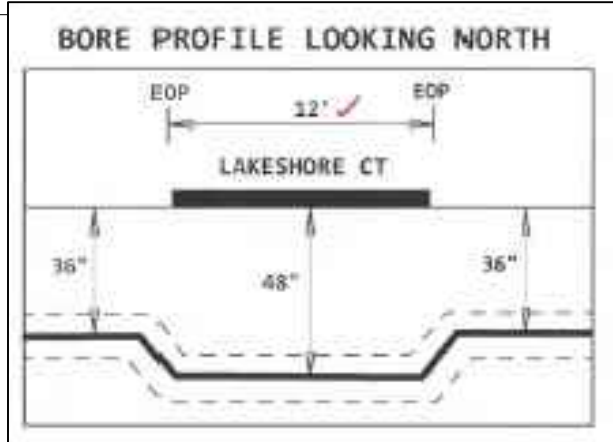

DO NOT PARK VEHICLES ON SIDEWALKS OR MULTIPATHWAYS. RESTORE ALL SURFACES TO PRE-CONSTRUCTION FORM.

ENTIRE JOB WILL PLACE CABLE VIA DIRECTIONAL BORING

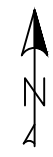

PROJECT # A02DGVV		DATE SVC REQ'D 3/24/2023	
NPANXX 601856	GEO LOC 72148	CLL mdsnmses	
PRIMARY ENGR: GRICE, GEOFFREY, C			
ENGR. ID: GC5404		PERMIT REQ'D	Y
PHONE #: 6019221266		PRINT 56 OF 70	

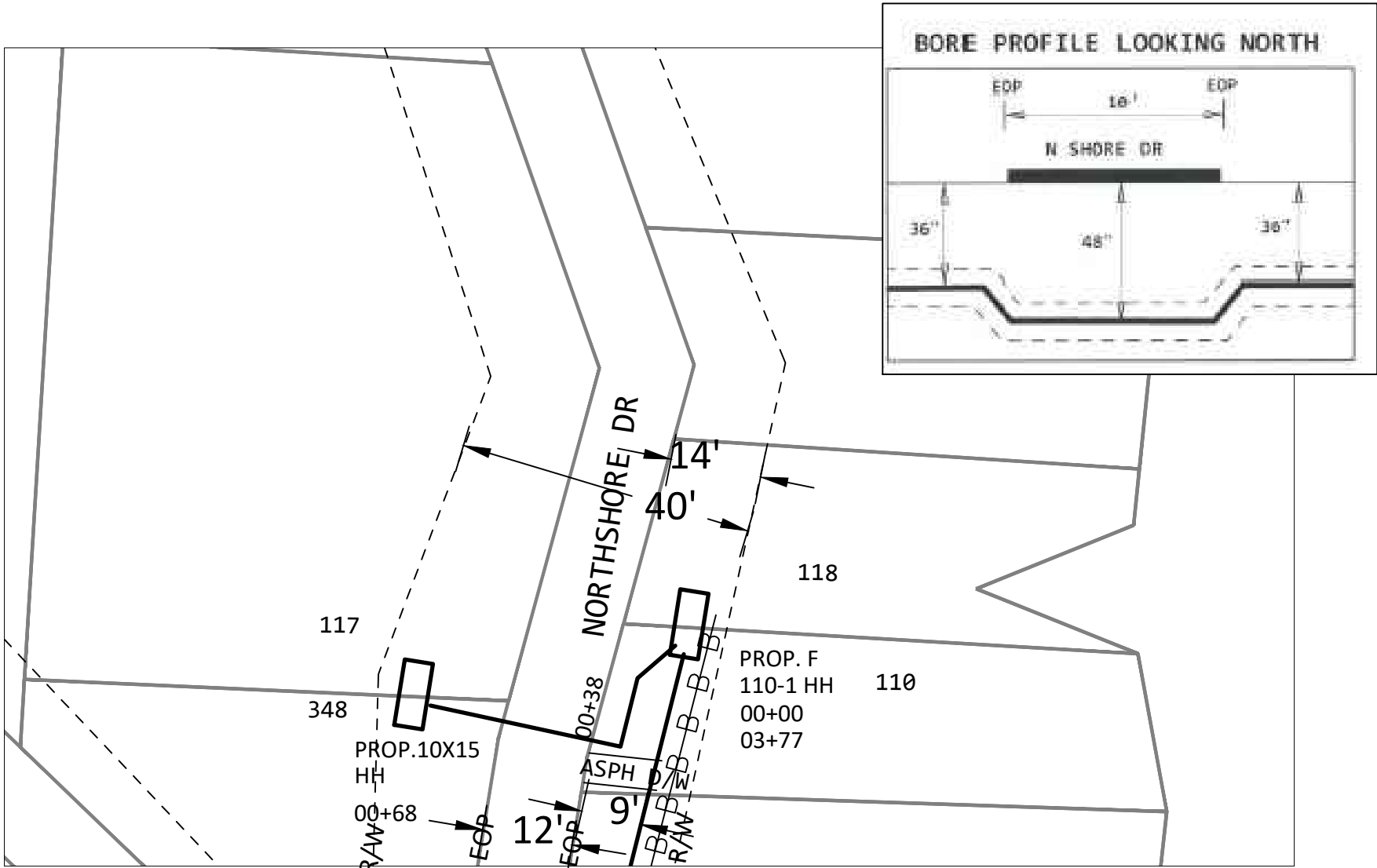

TO PRINT 52

DO NOT PARK VEHICLES ON SIDEWALKS OR MULTIPATHWAYS. RESTORE ALL SURFACES TO PRE-CONSTRUCTION FORM.

ENTIRE JOB WILL PLACE CABLE VIA DIRECTIONAL BORING

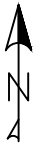

PROJECT # A02DGVV		DATE SVC REQ'D 3/24/2023
NPANNX 601856	GEO LOC 72148	CLI mdsnmses
PRIMARY ENGR: GRICE, GEOFFREY, C		
ENGR. ID: GC5404	PERMIT REQ'D	Y
PHONE #: 6019221266	PRINT 57 OF 70	

TO PRINT 50

TO PRINT 59

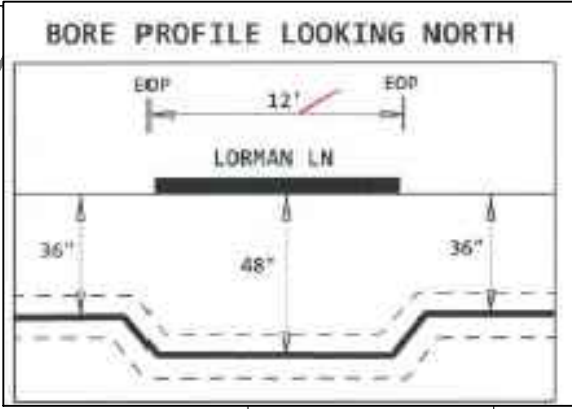
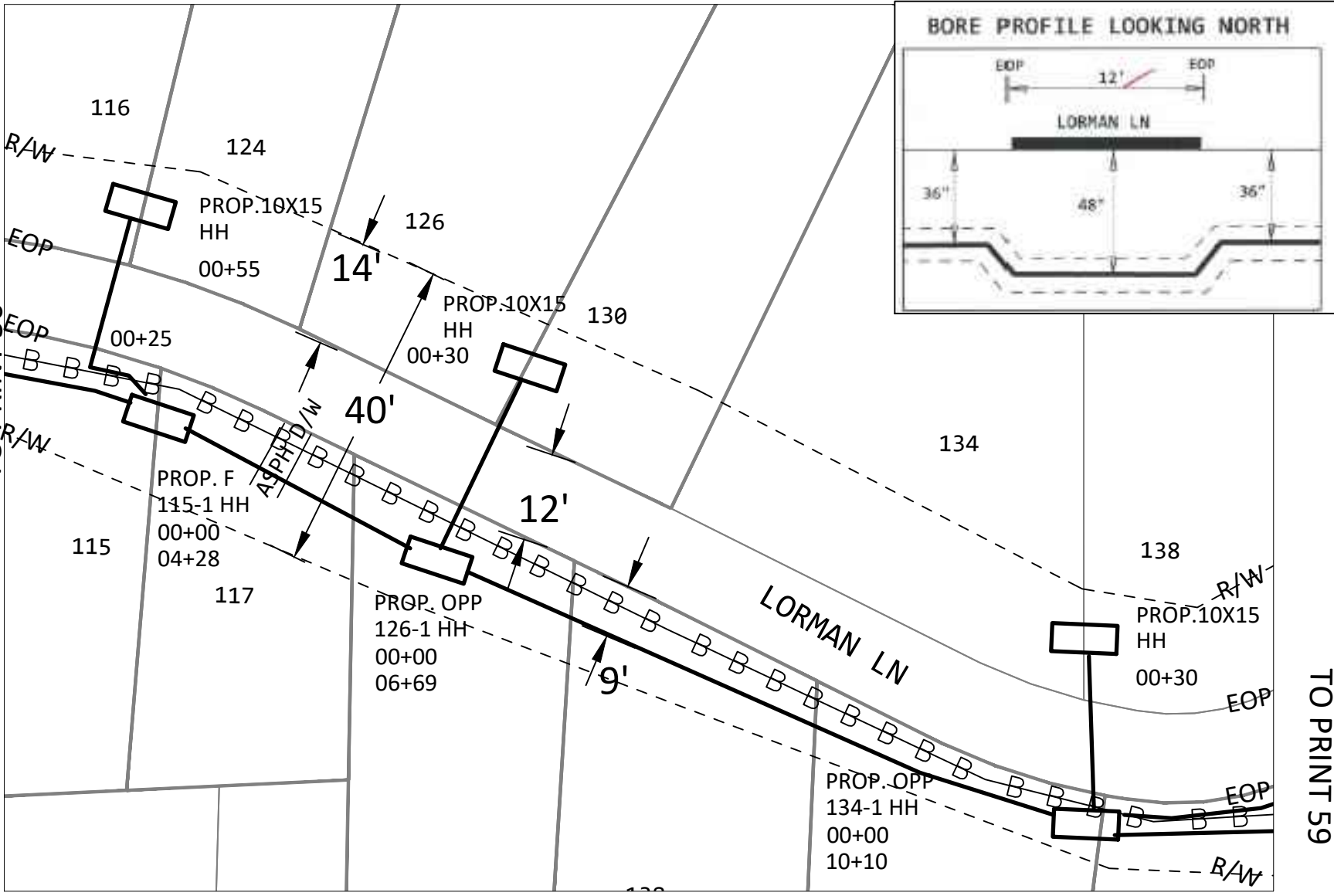

DO NOT PARK VEHICLES ON SIDEWALKS OR MULTIPATHWAYS. RESTORE ALL SURFACES TO PRE-CONSTRUCTION FORM.

ENTIRE JOB WILL PLACE CABLE VIA DIRECTIONAL BORING

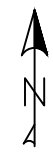

PROJECT # A02DGVV		DATE SVC REQ'D 3/24/2023	
NPANX 601856	GEO LOC 72148	CLI mdsnmses	
PRIMARY ENGR: GRICE, GEOFFREY, C			
ENGR. ID: GC5404		PERMIT REQ'D	Y
PHONE #: 6019221266		PRINT 58 OF 70	

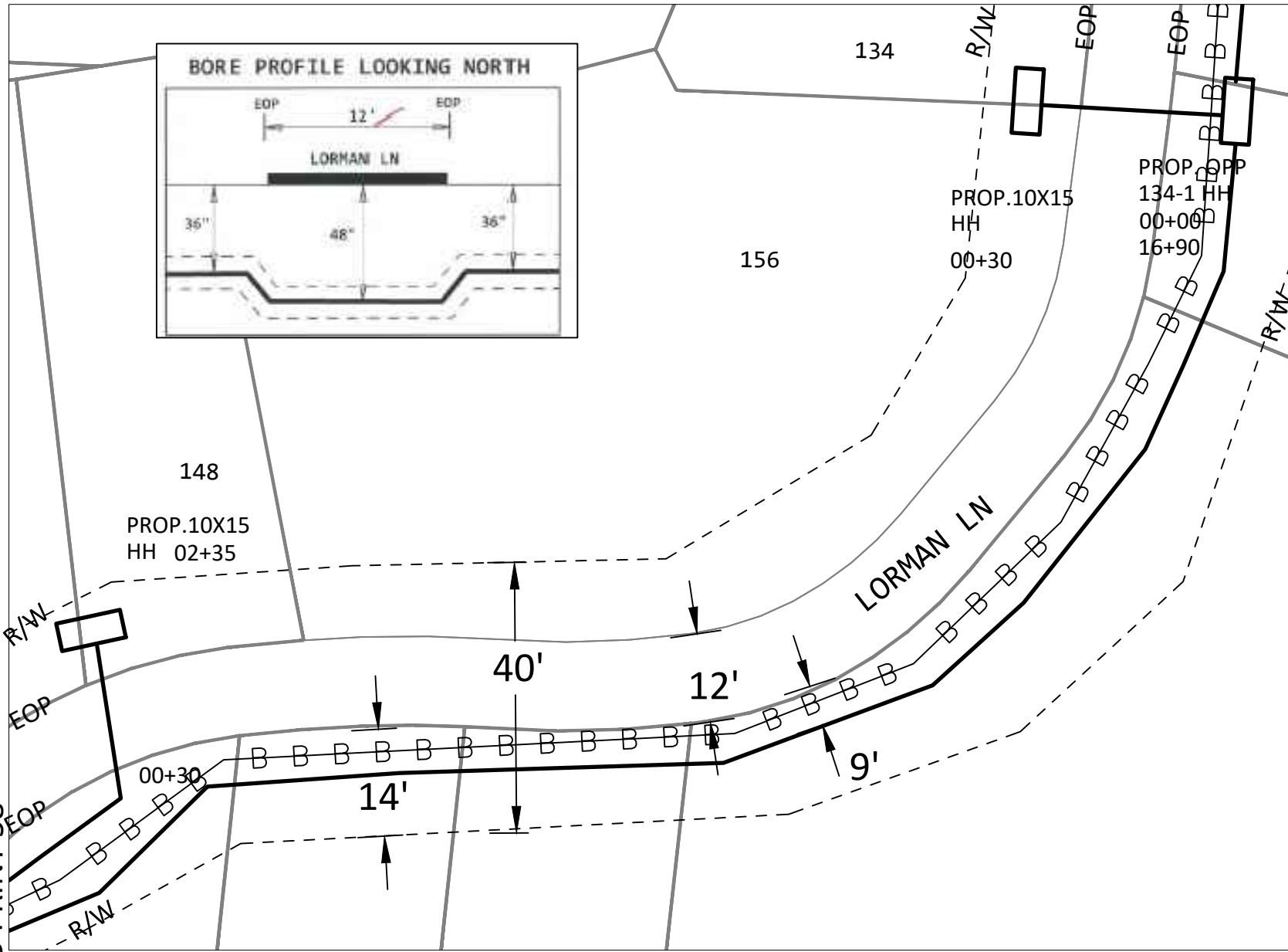
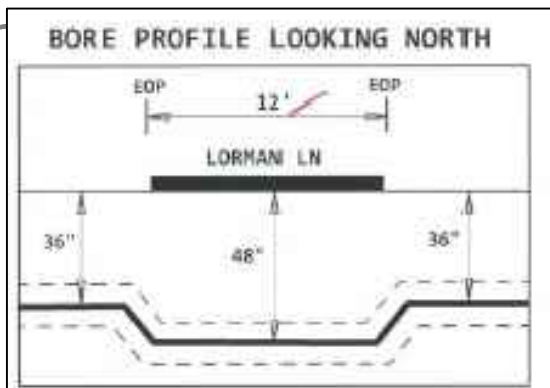

TO PRINT 58

DO NOT PARK VEHICLES ON SIDEWALKS OR MULTIPATHWAYS. RESTORE ALL SURFACES TO PRE-CONSTRUCTION FORM.

ENTIRE JOB WILL PLACE CABLE VIA DIRECTIONAL BORING

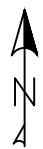

PROJECT # A02DGVV		DATE SVC REQ'D 3/24/2023	
NPANX 601856	GEO LOC 72148	CLI mdsnmses	
PRIMARY ENGR: GRICE, GEOFFREY, C			
ENGR. ID: GC5404		PERMIT REQ'D	Y
PHONE #: 6019221266		PRINT 59 OF 70	

TO PRINT 61

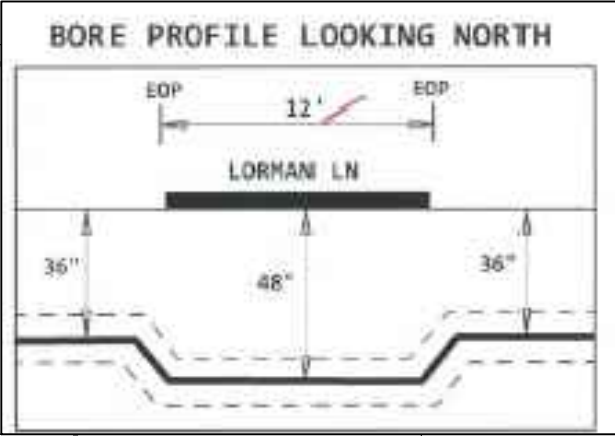
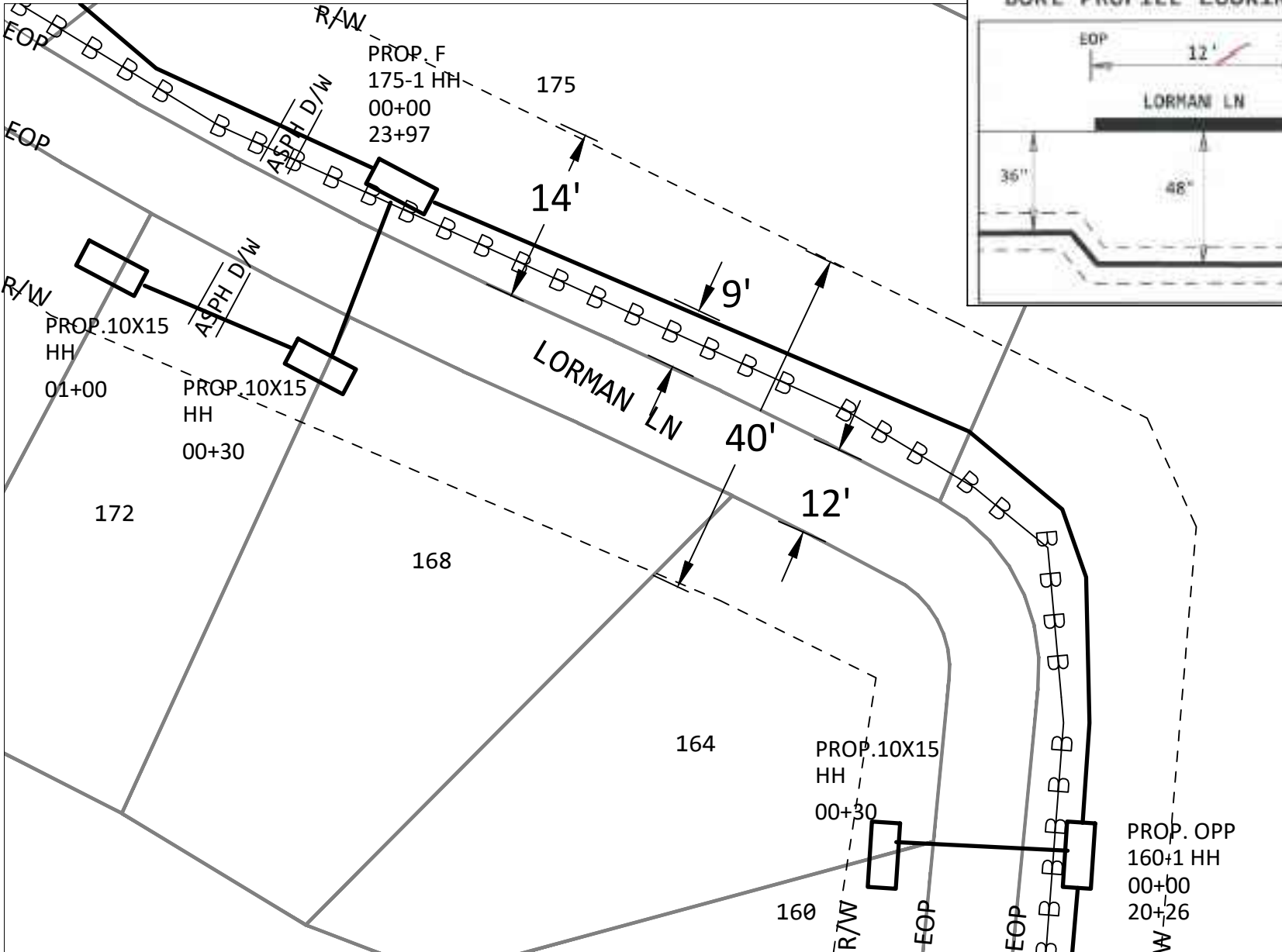

TO PRINT 59

DO NOT PARK VEHICLES ON SIDEWALKS OR MULTIPATHWAYS. RESTORE ALL SURFACES TO PRE-CONSTRUCTION FORM.

ENTIRE JOB WILL PLACE CABLE VIA DIRECTIONAL BORING

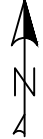

PROJECT # A02DGVV		DATE SVC REQ'D 3/24/2023	
NPANX 601856	GEO LOC 72148	CLI mdsnmses	
PRIMARY ENGR: GRICE, GEOFFREY, C			
ENGR. ID: GC5404		PERMIT REQ'D	Y
PHONE #: 6019221266		PRINT 60 OF 70	

TO PRINT 62

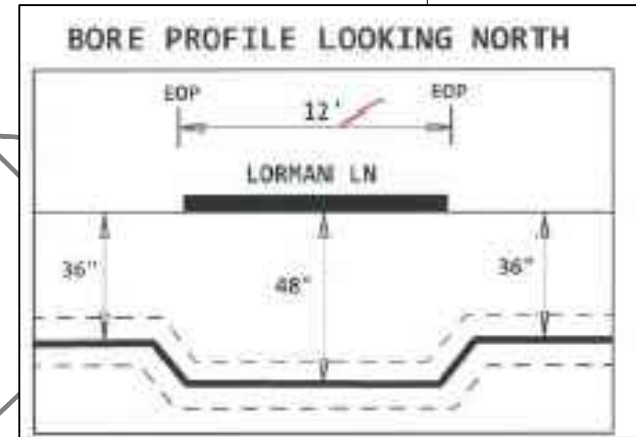
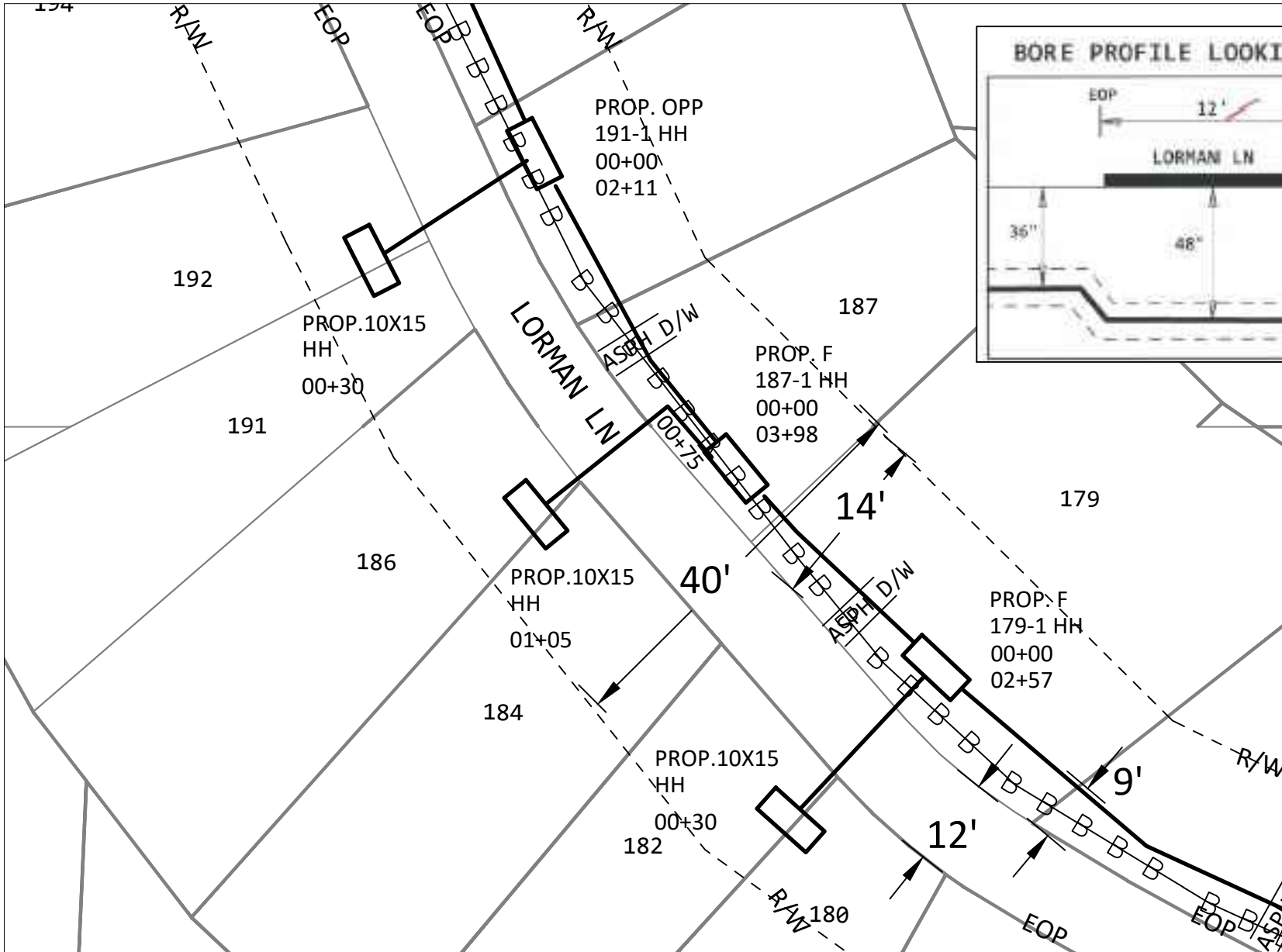

TO PRINT 60

DO NOT PARK VEHICLES ON SIDEWALKS OR MULTIPATHWAYS. RESTORE ALL SURFACES TO PRE-CONSTRUCTION FORM.

ENTIRE JOB WILL PLACE CABLE VIA DIRECTIONAL BORING



PROJECT # A02DGVV		DATE SVC REQ'D 3/24/2023
NPANX 601856	GEO LOC 72148	CLI mdsnmses
PRIMARY ENGR: GRICE, GEOFFREY, C		
ENGR. ID: GC5404	PERMIT REQ'D	Y
PHONE #: 6019221266	PRINT 61 OF 70	

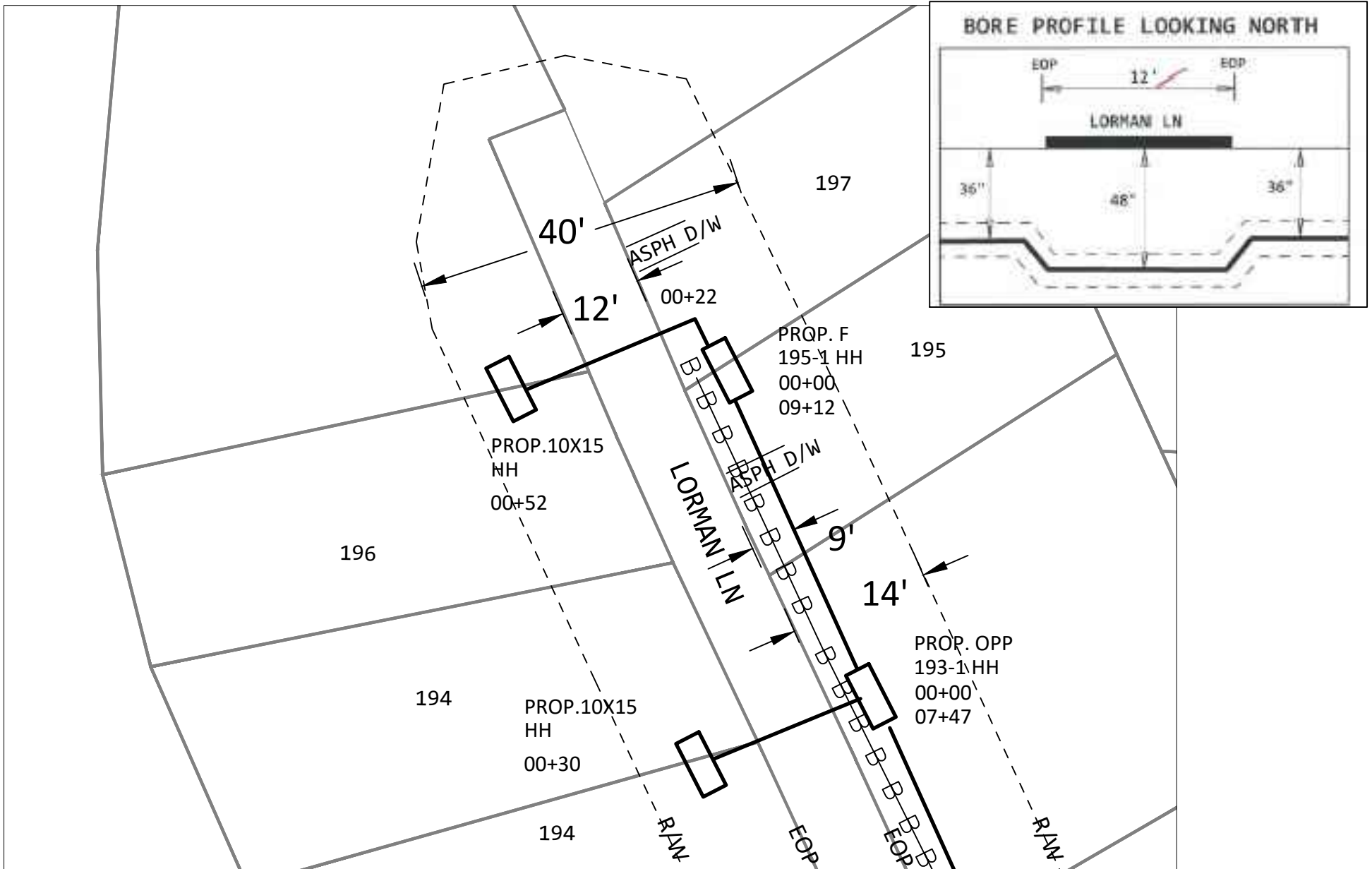

TO PRINT 61

DO NOT PARK VEHICLES ON SIDEWALKS OR MULTIPATHWAYS. RESTORE ALL SURFACES TO PRE-CONSTRUCTION FORM.

ENTIRE JOB WILL PLACE CABLE VIA DIRECTIONAL BORING

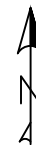

PROJECT # A02DGVV		DATE SVC REQ'D 3/24/2023	
NPANX 601856	GEO LOC 72148	CLI mdsnmses	
PRIMARY ENGR: GRICE, GEOFFREY, C			
ENGR. ID: GC5404		PERMIT REQ'D	Y
PHONE #: 6019221266		PRINT 62 OF 70	

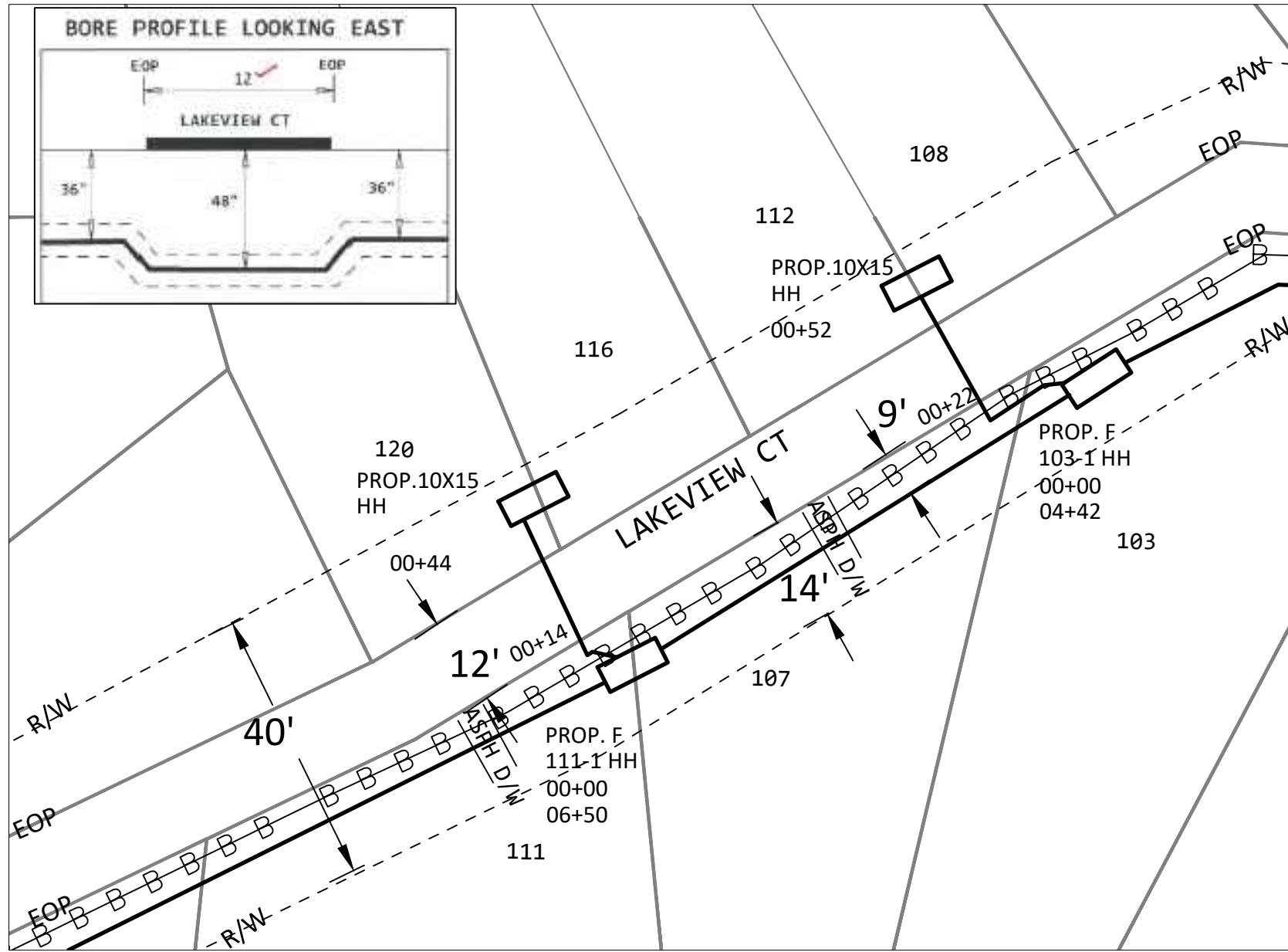
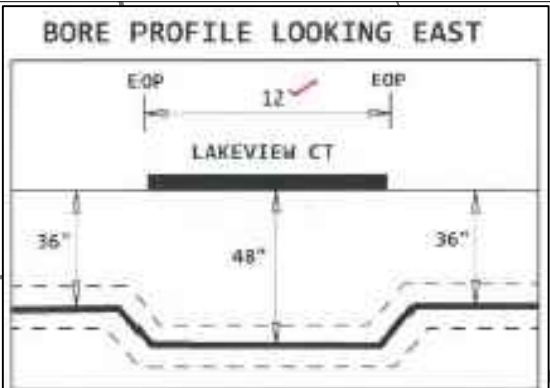

TO PRINT 50

TO PRINT 64

DO NOT PARK VEHICLES ON SIDEWALKS OR MULTIPATHWAYS. RESTORE ALL SURFACES TO PRE-CONSTRUCTION FORM.

ENTIRE JOB WILL PLACE CABLE VIA DIRECTIONAL BORING



PROJECT # A02DGVV		DATE SVC REQ'D 3/24/2023	
NPANX 601856	GEO LOC 72148	CLL mdsnmses	
PRIMARY ENGR: GRICE, GEOFFREY, C			
ENGR. ID: GC5404		PERMIT REQ'D	Y
PHONE #: 6019221266		PRINT 63 OF 70	

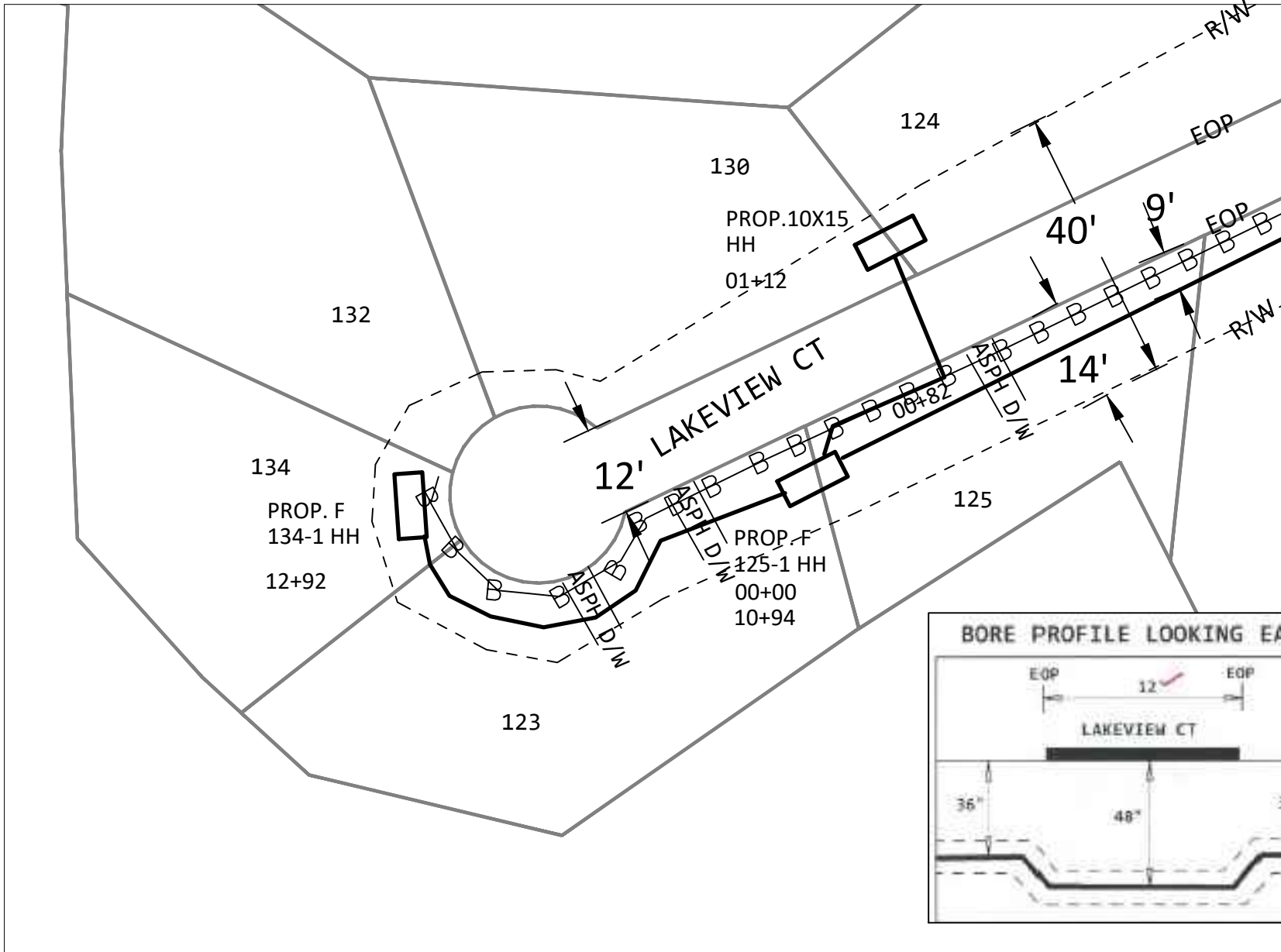

TO PRINT 63

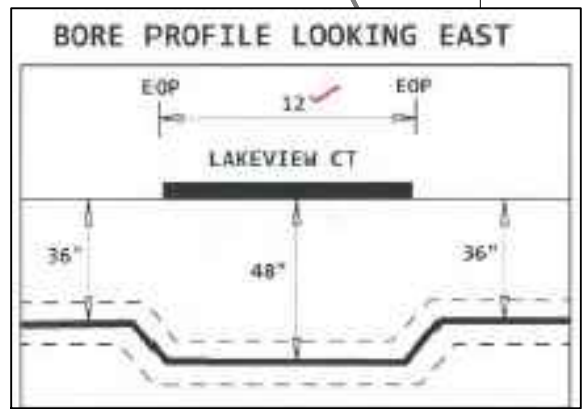

DO NOT PARK VEHICLES ON SIDEWALKS OR MULTIPATHWAYS. RESTORE ALL SURFACES TO PRE-CONSTRUCTION FORM.

ENTIRE JOB WILL PLACE CABLE VIA DIRECTIONAL BORING



PROJECT # A02DGVV		DATE SVC REQ'D 3/24/2023	
NPANNX 601856	GEO LOC 72148	CLI mdsnmses	
PRIMARY ENGR: GRICE, GEOFFREY, C			
ENGR. ID: GC5404		PERMIT REQ'D	Y
PHONE #: 6019221266		PRINT 64 OF 70	

TO PRINT 66

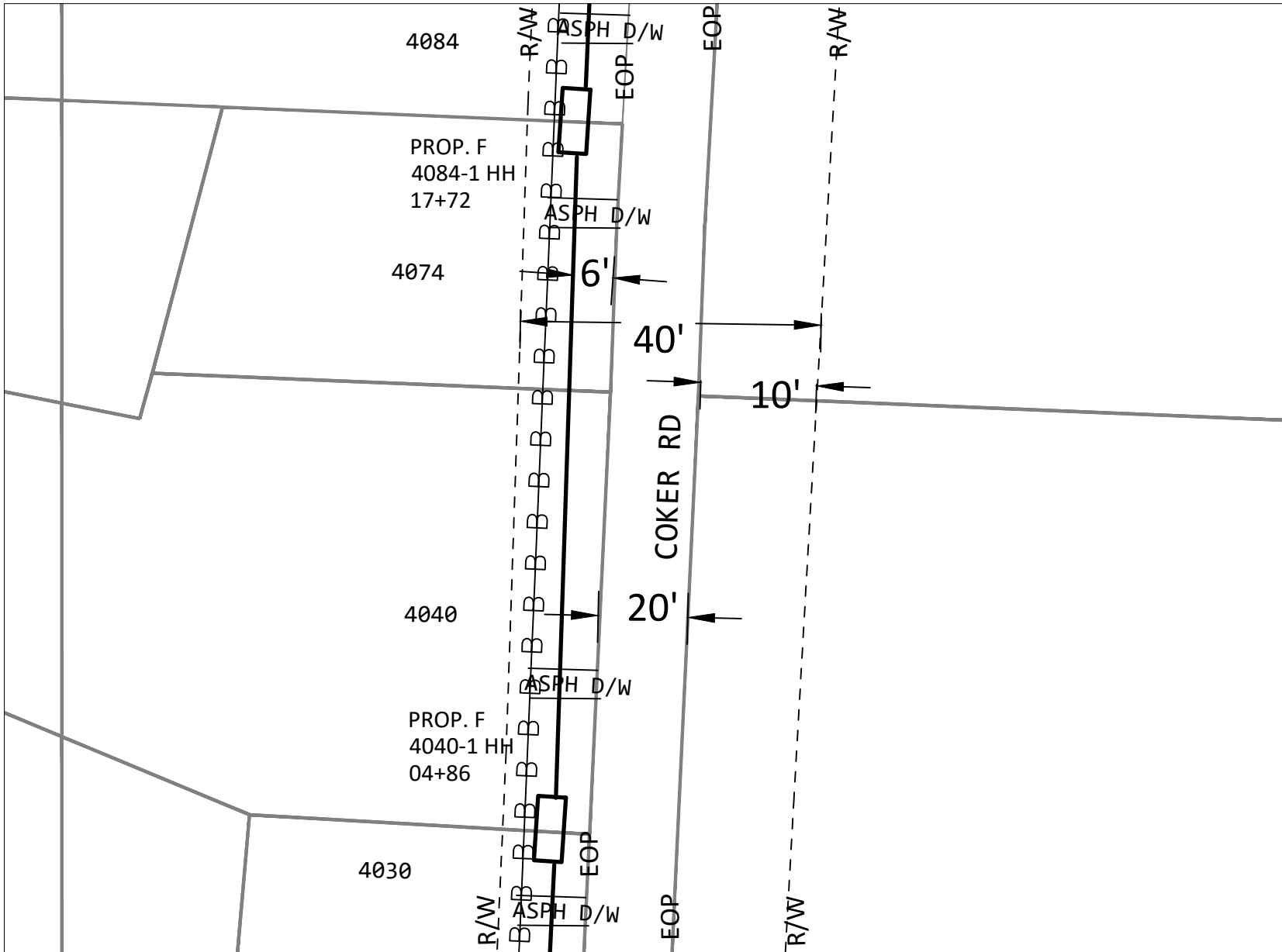

TO PRINT 2

DO NOT PARK VEHICLES ON SIDEWALKS OR MULTIPATHWAYS. RESTORE ALL SURFACES TO PRE-CONSTRUCTION FORM.

ENTIRE JOB WILL PLACE CABLE VIA DIRECTIONAL BORING

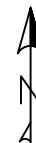

PROJECT # A02DGVV		DATE SVC REQ'D 3/24/2023
NPANX 601856	GEO LOC 72148	CLI mdsnmses
PRIMARY ENGR: GRICE, GEOFFREY, C		
ENGR. ID: GC5404	PERMIT REQ'D	Y
PHONE #: 6019221266	PRINT 65 OF 70	

TO PRINT 67

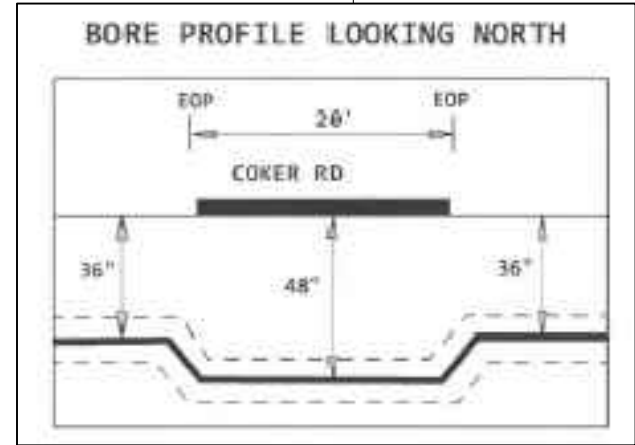
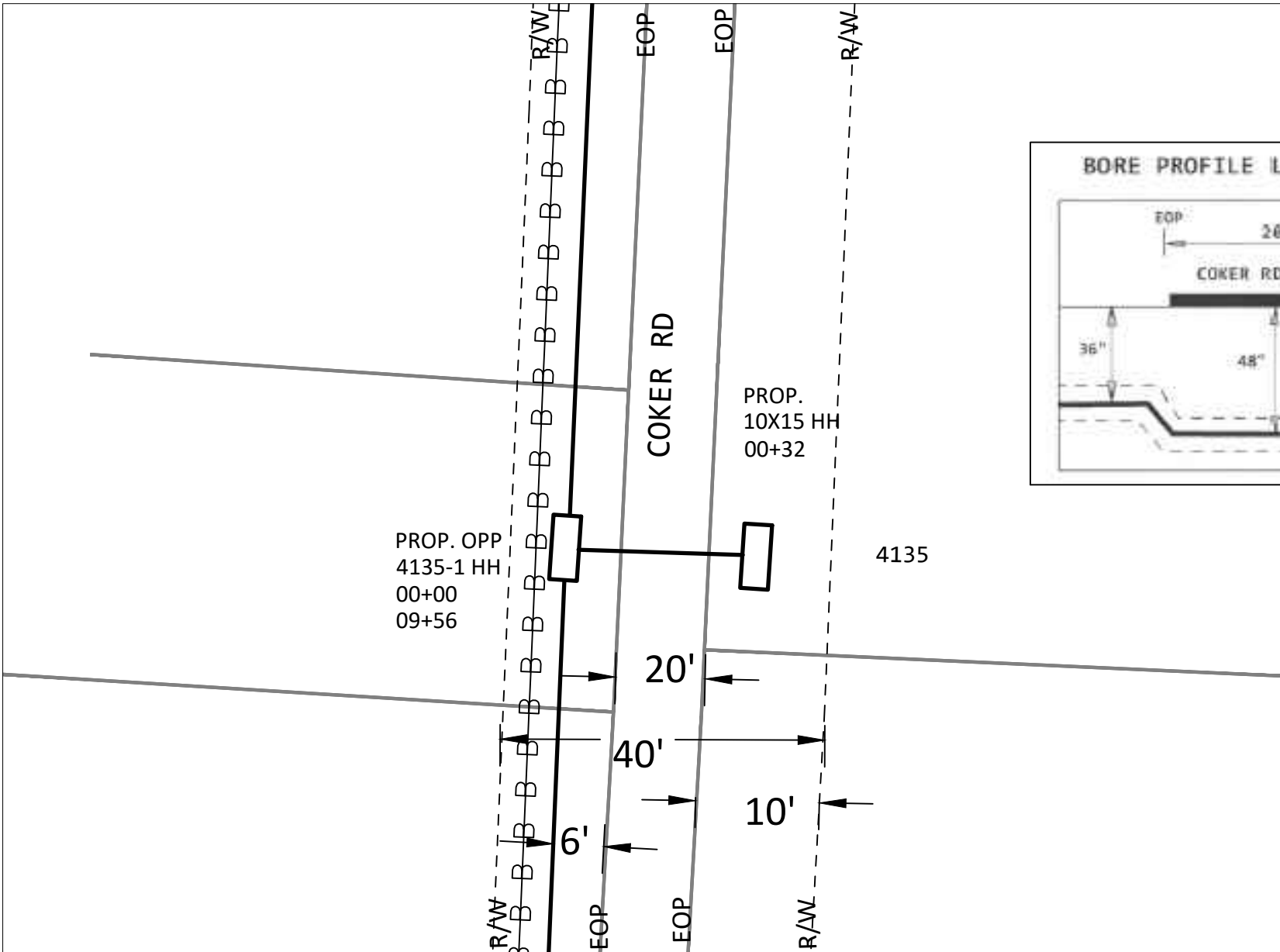

TO PRINT 65

DO NOT PARK VEHICLES ON SIDEWALKS OR MULTIPATHWAYS. RESTORE ALL SURFACES TO PRE-CONSTRUCTION FORM.

ENTIRE JOB WILL PLACE CABLE VIA DIRECTIONAL BORING

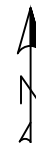

PROJECT # A02DGVV		DATE SVC REQ'D 3/24/2023
NPANNX 601856	GEO LOC 72148	CLI mdsnmses
PRIMARY ENGR: GRICE, GEOFFREY, C		
ENGR. ID: GC5404	PERMIT REQ'D	Y
PHONE #: 6019221266	PRINT 66 OF 70	

TO PRINT 69

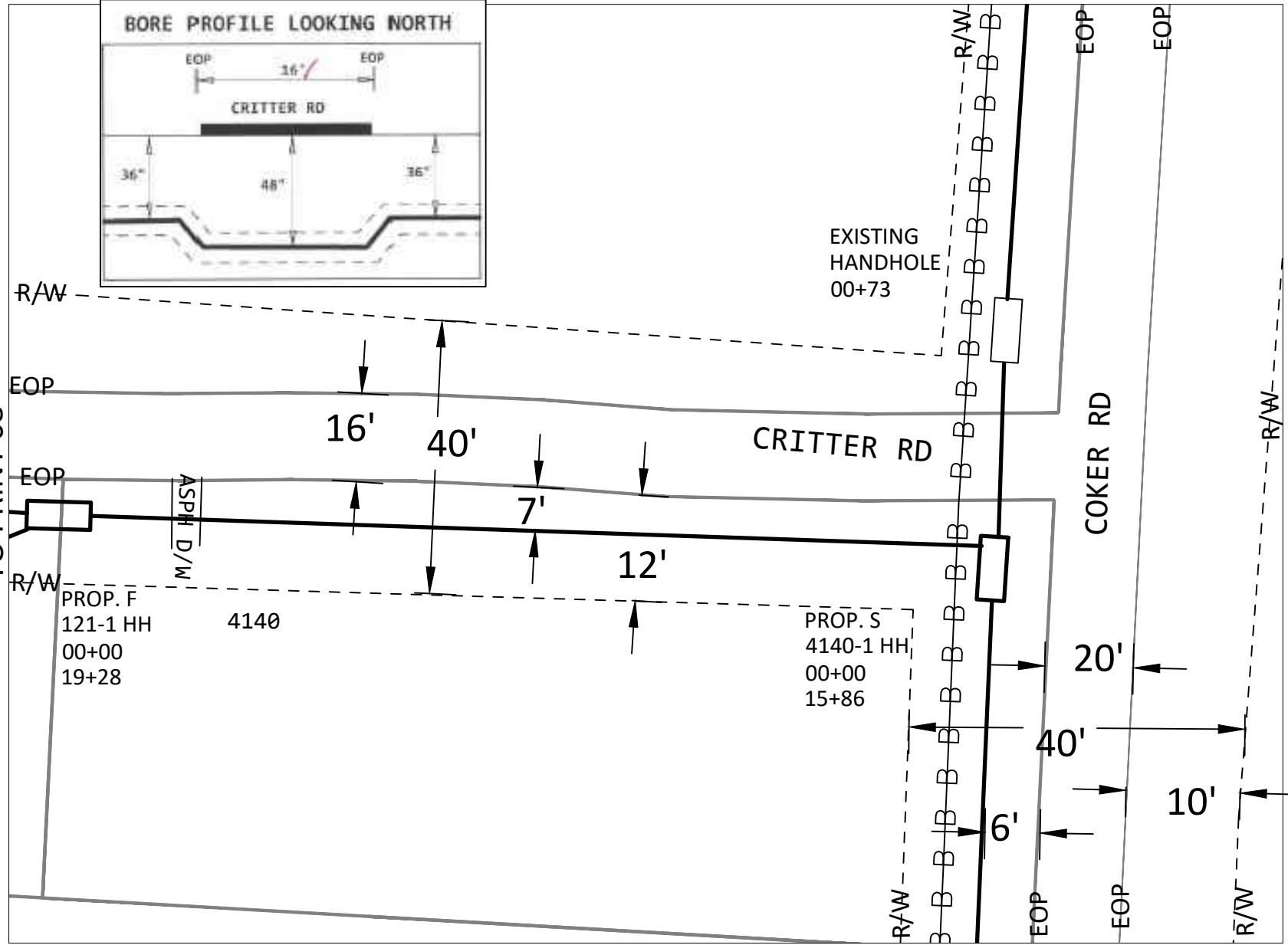
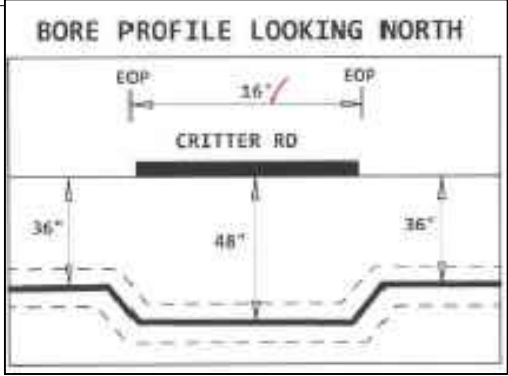

TO PRINT 66

DO NOT PARK VEHICLES ON SIDEWALKS OR MULTIPATHWAYS. RESTORE ALL SURFACES TO PRE-CONSTRUCTION FORM.

ENTIRE JOB WILL PLACE CABLE VIA DIRECTIONAL BORING

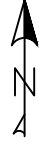

PROJECT # A02DGVV		DATE SVC REQ'D 3/24/2023	
NPANX 601856	GEO LOC 72148	CLI mdsnmses	
PRIMARY ENGR: GRICE, GEOFFREY, C			
ENGR. ID: GC5404		PERMIT REQ'D	Y
PHONE #: 6019221266		PRINT 67 OF 70	

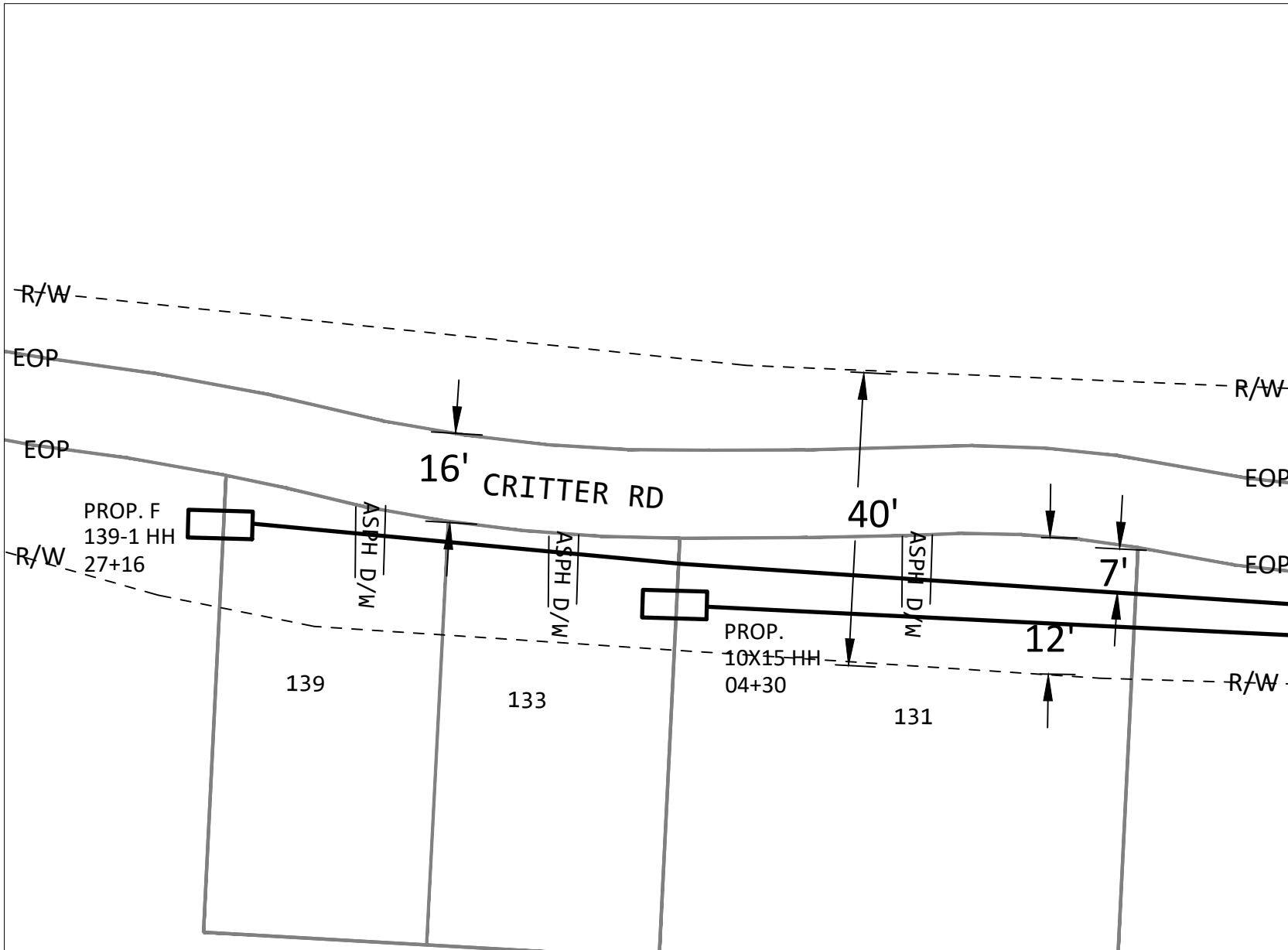

TO PRINT 67

DO NOT PARK VEHICLES ON SIDEWALKS OR MULTIPATHWAYS. RESTORE ALL SURFACES TO PRE-CONSTRUCTION FORM.

ENTIRE JOB WILL PLACE CABLE VIA DIRECTIONAL BORING

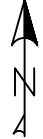

PROJECT # A02DGVV		DATE SVC REQ'D 3/24/2023	
NPANNX 601856	GEO LOC 72148	CLI mdsnmses	
PRIMARY ENGR: GRICE, GEOFFREY, C			
ENGR. ID: GC5404		PERMIT REQ'D	Y
PHONE #: 6019221266		PRINT 68 OF 70	

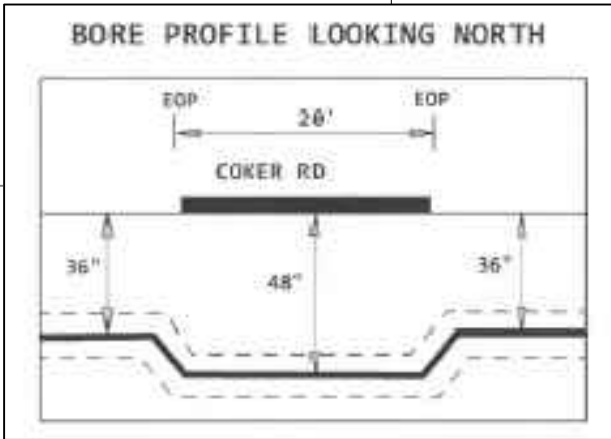
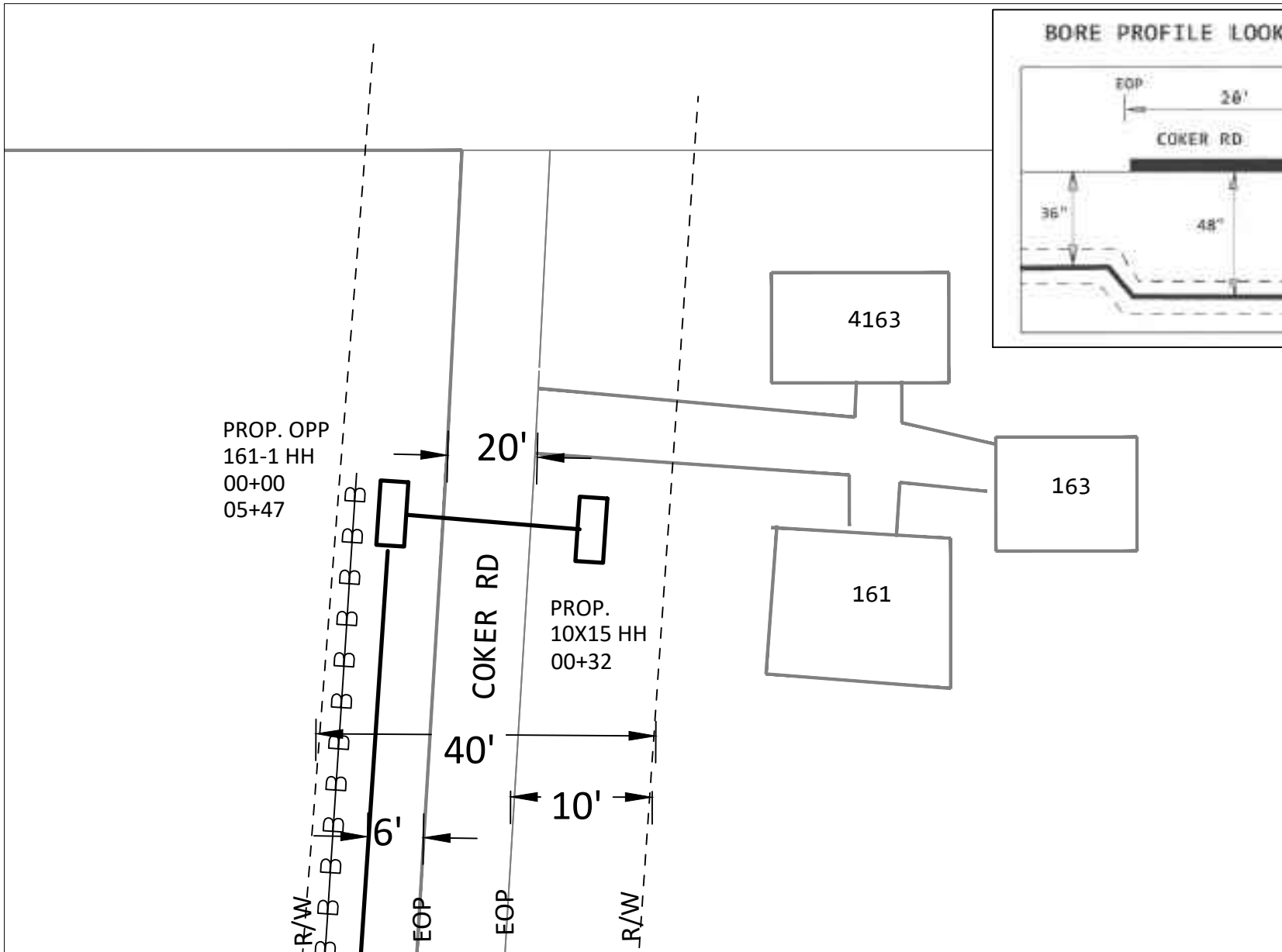

TO PRINT 67

DO NOT PARK VEHICLES ON SIDEWALKS OR MULTIPATHWAYS. RESTORE ALL SURFACES TO PRE-CONSTRUCTION FORM.

ENTIRE JOB WILL PLACE CABLE VIA DIRECTIONAL BORING

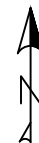

PROJECT # A02DGVV		DATE SVC REQ'D 3/24/2023
NPANNX 601856	GEO LOC 72148	CLI mdsnmses
PRIMARY ENGR: GRICE, GEOFFREY, C		
ENGR. ID: GC5404	PERMIT REQ'D	Y
PHONE #: 6019221266	PRINT 69 OF 70	

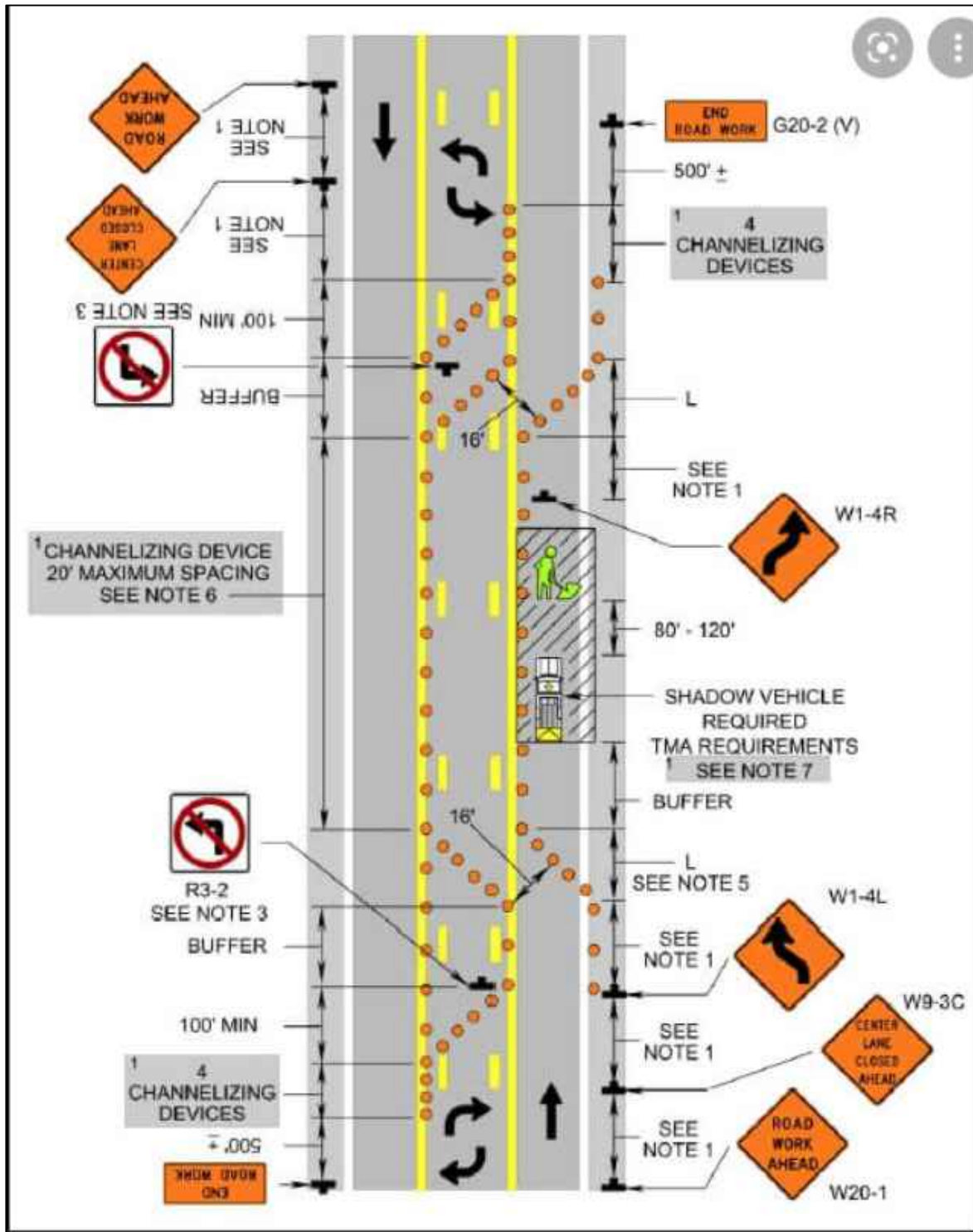

PROJECT #		DATE SVC REQ'D	
A02DGVV		3/24/2023	
NPANX	GEO LOC	CLI	
601856	72148	mdsnmses	
PRIMARY ENGR: GRICE, GEOFFREY, C			
ENGR. ID: GC5404	PERMIT REQ'D	Y	
PHONE #: 6019221266	PRINT 70 OF 70		